



# AMAWATERWAYS™

LEADING THE WAY IN RIVER CRUISING



A CELEBRATION OF WINE  
RIVER CRUISES THROUGH EUROPE

2020 - 2021



CANADIAN  
EDITION



Best River Cruise Line  
Best for Active Cruisers



Dear Valued Traveler,

At AmaWaterways, we believe in curating incredible epicurean experiences with our more than 60 exclusive “Celebration of Wine River Cruises.” Thrilling wine-themed river cruises provide a unique and delicious dimension to already enticing itineraries—at no additional cost. Specially designed to further immerse you into the glorious history of Europe’s renowned wine regions, including France’s Garonne, Dordogne, Rhône, Saône and Seine rivers; Portugal and Spain’s Douro River; and the heart of Europe’s rivers, the Danube, Rhine, Moselle and Main.

Each river cruise is hosted by a qualified North American wine expert, who usually brings hand-selected wines on board to serve during meals and tastings. Some wines come from the expert’s own winery and other varieties are sourced from wineries located along the river cruise itinerary. Join your Wine Host during an exquisite food and wine pairing dinner, interactive discussions and wine tastings on board; and, on shore, accompany them on exclusive and immersive excursions designed to provide insight into the different grape varieties harvested along these legendary rivers. Authentic encounters add to the rich tapestry of local culture, making for the most memorable experiences.

Whether you are a wine connoisseur or simply indulge in a sip here and there, come celebrate one of the world’s most perfect trifectas: travel, wine and elegant cuisine.

Sincerely,

Rudi Schreiner  
Co-Founder &  
President

Kristin Karst  
Co-Founder &  
Executive Vice President

Gary Murphy  
Co-Owner &  
Senior Vice President, Sales



Front cover: Europe’s renowned vineyards



## TABLE OF CONTENTS

3	OUR STORY
4	EXTRAORDINARY SERVICE
6	AN UNPARALLELED WINE CRUISE
8	EVERY ROOM WITH A VIEW—AND MOST WITH TWO
10	A PALATE-PLEASING JOURNEY
12	CELEBRATION OF WINE
14	THE PERFECT TRIFECTA
16	THE DANUBE'S DYNAMIC WINE REGIONS
18	MAGNA ON THE DANUBE
20	ROMANTIC DANUBE
22	MELODIES OF THE DANUBE
24	GEMS OF SOUTHEAST EUROPE
26	THREE LEGENDARY RIVERS: THE RHINE, MOSELLE & MAIN
28	EUROPE'S RIVERS & CASTLES
30	MEDIEVAL TREASURES
32	RHINE CASTLES & SWISS ALPS <b>NEW</b>
34	CAPTIVATING RHINE
36	ENCHANTING RHINE
38	TREASURES OF THE MAIN & RHINE <b>NEW</b>
40	VINEYARDS OF THE RHINE & MOSELLE <b>NEW</b>
42	RHINE & MOSELLE SPLENDORS
44	BORDEAUX'S GARONNE AND DORDOGNE RIVERS & GIRONDE ESTUARY
46	TASTE OF BORDEAUX
48	NORMANDY'S SEINE RIVER
50	IMPRESSIONS OF THE SEINE & PARIS <b>NEW</b>
52	PARIS & NORMANDY
54	BURGUNDY AND PROVENCE'S RHÔNE & SAÔNE RIVERS
56	ESSENCE OF BURGUNDY & PROVENCE <b>NEW</b>
58	COLORS OF PROVENCE
60	PORTUGAL AND SPAIN'S DOURO RIVER
62	ENTICING DOURO
64	FLAVORS OF PORTUGAL & SPAIN
66	OUR AWARD-WINNING FLEET
67	AMAMAGNA
68	AMALUCIA <b>NEW</b> , AMASIENA <b>NEW</b> , AMAMORA, AMALEA, AMAKRISTINA, AMAVIOLA, AMASTELLA
69	AMASERENA, AMASONATA, AMAPRIMA, AMACERTO
70	AMAUVERDE
71	AMALYRA, AMADOLCE, AMADANTE, AMACELLO
72	AMADOURO
73	AMAVIDA
75	EUROPE HOTELS & AIRLINE INFORMATION
76	TERMS & CONDITIONS



THE MOSELLE RIVER VALLEY, GERMANY



DÜRNSTEIN, AUSTRIA

# OUR STORY

AmaWaterways was founded in 2002 by three families, but our river cruise story began well before that. Co-Founder and President Rudi Schreiner was born in Vienna, at the heart of the Danube River. In 1975, as part of a journalism assignment, he designed his first ship, a raft he took along the Amazon River. Soon thereafter, he started working in travel, creating unique tour experiences in Europe.

*“There are certain experiences in life that end up drawing you down a path you had never envisioned yourself taking. My Amazon River trip made me want to help more people discover the joy of traveling through a country by river – and creating AmaWaterways with Kristin and Jimmy made this dream a reality.”* – Rudi Schreiner

When the Rhine-Main-Danube Canal was built in 1992, Rudi became a driving force in the river cruising industry. He later teamed up with Co-Founders Kristin Karst and Jimmy Murphy to start AmaWaterways. Born in Germany, Kristin brings extensive experience in travel, river cruising and customer service in her role as Executive Vice President. Rudi and Kristin partnered with Jimmy Murphy, a brilliant travel entrepreneur who built Brendan Vacations. His son, Gary, now carries on his father’s legacy in his role as Senior Vice President of Sales.

*“Travel has been my life’s passion and my greatest source of inspiration and creativity. I am very proud of AmaWaterways’ success – it has taken grit, optimism and the insight to surround ourselves with really talented people who treat every new challenge as an opportunity to think differently and create something new that helps us stand out from the crowd.”* – Kristin Karst

From the beginning, our goal was to create a river cruise company that we, ourselves, would enjoy. To us, that meant the highest-quality, locally sourced food and fine wine; innovative and elegantly appointed ships with staterooms offering maximum views to enjoy the ever-changing countryside; and a crew who goes above and beyond, treating every guest like they are part of OUR family.



From left: Gary, Kristin, Jimmy and Rudi

*“We are proud to represent a product and river cruise experience that is enjoyed by travelers of all ages. We are truly inclusive, not only in our product delivery and everything we include in our price, but also inclusive of all ages, ethnic backgrounds and family compositions.”* – Gary Murphy



Rudi Schreiner and Kristin Karst, Asia



Gary Murphy, Tan Chau, Vietnam



CRUISE MANAGER MARTINA AT SIP & SAIL

## EXTRAORDINARY SERVICE

Traveling on board a river cruise isn't just about the wonderful places you'll go; it's very much about the people you will meet. From fellow guests who are sure to become lifelong friends to a genuinely warm and welcoming crew who go above and beyond to ensure your journey with us is as memorable as possible, it is the people who truly make your experience worthwhile.

With a high staff to guest ratio, you'll be well taken care of by our professionally trained, all English-speaking crew. AmaWaterways hires the very best team of professionals in the industry and continuously trains them to ensure they always exceed expectations. That means getting to know you, so they can anticipate your individual preferences and offer you those extra special touches to make you feel at home.

From the Cruise Manager who drove a beloved teddy bear to the airport to meet his grateful young owner to the Hotel Receptionist who biked into town to retrieve a cherished purchase left behind, AmaWaterways' crew is more than just highly trained—they "sparkle."

## HIGHEST RATED SHIPS IN EUROPE

*Berlitz* rated 325 European and US river cruise ships using a grading system based on 500 points in five areas: hardware/facilities, accommodations, cuisine, service/hospitality and other onboard features. AmaWaterways earned six of the top ten spots, including the three top-rated ships in Europe—AmaKristina, AmaViola and AmaStella—in the third edition of *Berlitz: River Cruising in Europe & USA* travel guide. Throughout all editions, AmaWaterways has consistently been named the number one rated ship.

*"AmaWaterways spends considerably more on high-quality food ingredients and wine and hotel crew service training than any other river cruise company."* – DOUGLAS WARD, *Berlitz River Cruising in Europe*



*Note: A number of new ships have joined our fleet since the Berlitz guide was published: AmaLea, AmaMora, AmaDouro, AmaMagna, AmaSiena and AmaLucia.*



CAPTAIN JAN'S WELCOME COCKTAIL PARTY



AMAVIOLA ON THE DANUBE RIVER



YOGA ON THE SUN DECK



# AN UNPARALLELED WINE CRUISE

Treat yourself to an unforgettable AmaWaterways Wine Cruise as our extraordinary crew turns every mile you travel into your most cherished memory. The greatest luxury we offer is the peace of mind that your every need will be taken care of throughout your journey.

## WINE RIVER CRUISES INCLUDE:

- ◆ Elegantly appointed riverview staterooms and suites – most with signature twin balconies, French balconies or full balconies
- ◆ Luxurious suites with added enhancements, such as larger sitting areas, expansive bathrooms and additional surprises
- ◆ Experienced Cruise Manager who accompanies you throughout your river cruise and land journey
- ◆ Onboard Wine Host, often from a renowned winery in North America, leading wine tastings and discussions along with a food and wine pairing dinner during the river cruise
- ◆ All meals on board, with complimentary unlimited wine, beer and soft drinks during lunch and dinner
- ◆ Sip & Sail cocktail hour with complimentary wine, beer and spirits
- ◆ Welcome Cocktail, Welcome Dinner, *La Chaîne des Rôtisseurs* Dinner, Captain's Cocktail and Gala Dinner
- ◆ Entertainment-On-Demand in all staterooms and suites with complimentary high-speed internet, movies, music and English-language TV stations
- ◆ Complimentary water always available
- ◆ Unlimited complimentary Wi-Fi on board
- ◆ Small guided group excursions with a variety of choices, including visits to renowned wineries and vineyards, immersive Special Interest Tours, and hiking and biking adventures
- ◆ Complimentary bicycles, helmets and Nordic walking sticks
- ◆ Distinctive onboard programs, such as interactive discussions, wine tastings, food and wine pairing dinner, cooking demonstrations, music performances and afternoon/evening piano music
- ◆ Wellness activities and classes led by a professionally trained Wellness Host
- ◆ Expertly trained, all English-speaking staff

*Note: Amenities and services may vary by region and ship.*



BE PAMPERED ON THE SUN DECK



TWIN-BALCONY STATEROOM, AMASERENA

# EVERY ROOM WITH A VIEW— AND MOST WITH TWO

As you close the door on a day filled with enriching experiences, your spacious stateroom should offer you more than just a good night's sleep. That's why AmaWaterways has thoughtfully transformed your room into a floating sanctuary—and the ultimate home away from home.

When you embark on a river cruise, the views are everything. And there's nowhere better to experience the romance of Budapest illuminated at night while on the Danube River or the UNESCO-designated castle-laden Rhine River than from the comfort of your signature twin-balcony stateroom, where both a French balcony and full outside balcony bring fresh air and postcard-worthy views.

*“We love to watch sunsets and city life while having a glass of wine, sitting with the windows open so we can watch the lights of towns go by. This will always be our choice of stateroom.”* – Barbara B., loyal past guest

## YOUR RETREAT

- ◆ A place for everything with generous closet and storage space, as well as an in-room safe
- ◆ Marble bathrooms with multi-jet shower, soothing bath and body products, cotton bathrobes, slippers and hairdryer
- ◆ Desk/dressing table and comfortable sitting area
- ◆ Entertainment-On-Demand, featuring Hollywood's newest releases and a selection of classic movies, news, sports and satellite TV, as well as a large selection of music channels
- ◆ Complimentary water replenished daily
- ◆ On some twin-balcony ships, as well as on the AmaMagna, you'll find staterooms and suites with connecting doors, as well as triple and quadruple accommodations, making river cruising more convenient for groups and families

## THE SUITE LIFE

Discover the added luxury of traveling in a suite. From incredible benefits, such as a larger sitting area and expansive bathrooms with a bathtub and shower, to enhanced personal space and unrivaled balcony views, the suites aboard our award-winning fleet offer a truly memorable experience.

Those traveling on the AmaMagna will be treated to ultra-spacious suites ranging from 355 sq. ft. to 710 sq. ft., offering a full balcony along with other special amenities.

*Note: Amenities may vary by region and ship.*



ENJOY THE EVER-CHANGING SCENERY FROM YOUR BALCONY



BALCONY SUITE, CATEGORY SA & SB, AMAMAGNA



THE ONLY VENUE OF ITS KIND ON THE RIVERS, THE CHEF'S TABLE

# A PALATE-PLEASING JOURNEY

As a member of the prestigious international culinary society *La Chaîne des Rôtisseurs*, AmaWaterways passionately believes that excellent food and fine wine hold the power to forge lasting connections. We love to share this passion for delicious food and fine wine with you, so you have the most unforgettable experience designed to elevate your palate and excite your senses.

Our cuisine is regionally inspired using only the freshest local and seasonal ingredients sourced from destinations visited ashore. Our chefs lovingly prepare each dish to let the colors, flavors and textures shine through; and our acclaimed European sommeliers hand-select complimentary wine to enhance your dining experience.

Bountiful breakfasts include omelets made to order using cage-free eggs, freshly baked pastries and bread, fresh fruit and cereals. Lunch tempts with an array of fresh salads, soups and sandwiches. Evenings offer casual elegance with a range of delicious entrées, including filets of salmon, beef tenderloin and peppers expertly sautéed and grilled. Appetizers and handmade desserts are artfully presented—while delicious vegetarian, low sodium and gluten-free choices are available.

You can also join a few of your fellow guests at The Chef's Table specialty restaurant, where the kitchen—usually hidden—becomes part of the entertainment. Watch as your chef prepares a true tasting menu with three appetizers, a Champagne sorbet intermezzo, three main courses and three decadent desserts—all paired with carefully hand-selected wines reflective of the places you visit. In addition, be treated to a Welcome Cocktail and Dinner, *La Chaîne des Rôtisseurs* Dinner, and the Captain's Cocktail and Gala Dinner.

## COMPLIMENTARY BEVERAGES

Start the day off with fresh-squeezed juices, sparkling wine, coffee and tea. Indulge in our Sip & Sail cocktail hour, and savor unlimited wine, beer and soft drinks served with lunch and dinner.



COMPLIMENTARY BEVERAGES AT  
SIP & SAIL COCKTAIL HOUR

## A VARIETY OF DINING OPTIONS

AmaWaterways offers a variety of dining options, including early-riser breakfasts, light lunches in the Main Lounge and on the Sun Deck and a selection of complimentary tapas throughout the day.



ENJOY DELICIOUS MEALS WITH  
EVER-CHANGING VIEWS



MEALS PREPARED WITH FRESH SEASONAL INGREDIENTS



WINE TASTING, RÜDESHEIM VINEYARDS, GERMANY

# CELEBRATION OF WINE

Celebrate wine as you toast your way through renowned vineyards uncovering the time-honored traditions of winemaking from the winemakers themselves—and taste the fruits of their labor. Discover the differences between a Moselle Riesling from Germany and an Alsatian Riesling from France on the *Rhine & Moselle Splendors* river cruise. Or be treated to an in-depth explanation of the differences between Bordeaux's Left Bank and Right Bank wines as you taste your way through Bordeaux. How about visiting the *Gems of Southeast Europe*, discovering centuries-old winegrowing regions dating back to the Romans?



## PREMIER VINEYARDS AND CELLAR TOURS

One of the most delightful aspects of our Wine Cruises is visiting Europe's unique vineyards and wineries. Walk through France's Saint-Émilion and then visit the 14th-century Château de Montaigne, the former residence of French philosopher Michel de Montaigne. Visit the historic and majestic Burg Clam, located high above the nearby village of Clam, Austria. Or taste some of Hungary's revered Tokaji wines while in its Szekszárd region. These are only a few of the amazing places you will experience.



## AUTHENTIC ENCOUNTERS

Authentic encounters add to the rich tapestry of local culture, always making for memorable experiences. Walk alongside artisans and vintners through the same fields in which their ancestors toiled. Learn how best to pair decadent chocolate with wine; discover how olives transform into the Mediterranean's prized nectar, olive oil; or be tempted by everything made from Austria's Wachau Valley apricots including jams, strudels and apricot brandy.



## THE MAGIC OF WINE CRUISES

Ryan Levy and Ian Eastveld of Nice Winery are certified sommeliers, wine educators and Le Cordon Bleu-trained chefs. We interviewed Ryan about food, wine and how he creates magic and wonder for guests on board.

### What are the best wines to toast a special occasion with?

You can never go wrong with a bottle of bubbles. Alsatian wines are also great. The bottles are tall and slender and evoke a feeling of celebration.

### What's your go-to dish that has that "wow" factor?

Ian and I do a lot of collaborative cooking and what we're most famous for is braised beef short ribs made with our Malbec wine. Braising is a lost art of cooking, and using it with one of our favorite wines for makes a spectacular pairing.

### How do you know when a wine will complement a dish?

Wine pairing is now driven more by flavor intensity than the protein. You can have red wine with fish, if the seasoning and preparation of the fish is powerful enough to stand up to the complexity of the red wine. One rule of thumb is to pair flavors of similar intensity together: light flavors with light-bodied wines and bold flavors with full-bodied, such as pairing our Nice Yakima Cabernet Sauvignon with a cowboy cut ribeye or a hunk of Maytag blue cheese.

Whet your appetite by filling up on more inspiring and engaging stories by visiting [CONNECTIONS](https://www.connections.amawaterways.ca) on [AmaWaterways.ca](https://www.amawaterways.ca)





INDULGE IN FINE WINE WITH EVERY LUNCH AND DINNER



# THE PERFECT TRIFECTA

Whether you are a wine novice or a self-described oenophile with your own wine cellar, this is the perfect chance to indulge in one of the world's most perfect trifectas: travel, wine and elegant cuisine. Enjoy sparkling Champagne and Calvados from Northern France, dessert wines like Port from Portugal and brandy from Serbia, and dry Rieslings from Germany and Austria.



INDULGE IN FRESH LOCALLY-SOURCED CUISINE AND FINE COMPLIMENTARY WINE

## A PERSONAL WINE HOST

On an AmaWaterways wine-themed river cruise, you'll be joined by one of our Wine Hosts—professional winery owners, winemakers, wine instructors and certified sommeliers from renowned North American wineries—who enthusiastically share their passion for wine with you. They'll lead you through wine tastings, interactive discussions and a food and wine pairing dinner on board. On shore, they'll join you on excursions to historic wine cellars, local wineries and iconic vineyards.

## FOOD AND WINE PAIRING—A UNIQUE ART

A bite of food and a sip of wine intertwine to ignite your taste buds. But it's not just any wine; it is wine perfectly chosen to meld with the food on your plate and on your palate. Have fun learning how to tantalize your taste buds at a food and wine pairing dinner designed to heighten the relationship between the two. Rosemary-crust lamb? A clear match for Châteauneuf-du-Pape. Oysters on the half shell? Try a Loire white. Rich chocolate cake? Port is in order. Creamy French cheese? Pop open a bottle of bubbly.



## TASTE OF BORDEAUX

Sample Menu — Food and Wine Pairing Dinner

### APPETIZERS

#### Pâté de Foie Gras

Praline, pistachio, hazelnut and brioche with fig chutney, Port wine and onion confit

#### Salade d'Asperge et de Chèvre

Mixed greens, grilled asparagus, fresh beets, goat cheese, candied walnuts and raspberry vinaigrette

#### Cocktail de Paires

Pear cocktail with Grand Marnier

### SPARKLING WINE

Crémant de Bordeaux Celene Opale Blanc de Blancs

### SOUPS

#### Wild Forest Mushrooms

Porcini cream soup with herbs

#### Beef consommé with fresh vegetable

### MAIN COURSES

#### Filet de St. Pierre

Grilled St. Pierre filet topped with sun-dried tomatoes, capers and creamy Chardonnay foam, and served with sautéed spinach and pearl potatoes

#### Filet Mignon

Grilled beef medallion wrapped in bacon and goose liver au jus served with carved vegetables and purple mashed potatoes

#### Quiche à l'Épinard et au Bolet

Spinach quiche with chives, sour cream, sautéed cherry tomatoes and vegetable

### WINE

Bordeaux M de Magnol 2016 (white)  
Listrac Château Lestage 2012 - Cru Bourgeois (red)

### DESSERTS

#### Opera Gâteau

Mango sorbet and dark chocolate Kahlua Ganache

#### Fruits Frais

Fresh fruit and a selection of fine European cheeses

### SWEET WINE

Cérons Château De Cérons 2008

# *The Danube's Dynamic Wine Regions*



AUSTRIA'S UNESCO-DESIGNATED WACHAU VALLEY

# THE DANUBE RIVER

Brilliant architectural masterpieces and vine-strung hillsides on the Danube River have inspired artistic creations for centuries, and now they will inspire you. Experience some of the most celebrated and dynamic wine regions in such places as Austria's illustrious Wachau Valley, Hungary's Szekszárd region and Belgrade's Senjak Hill.

## TASTING NOTES

### UNESCO-DESIGNATED WACHAU VALLEY

The Wachau Valley, a UNESCO World Heritage landscape located between Krems and Melk, is a true gem and probably Austria's most significant wine region. Grapes thrive in the characteristic weathered soils found in the terraced vineyards built centuries ago. The terroir and grape varieties of the Wachau Valley truly define the essence of its wines so much so that the wines even utilize their own classification system, designed only for the Wachau Valley. Grüner Veltliner is considered to be the most important grape in Austria. Grown in loess soil by the Danube River, these favored wines offer aromatic stone fruit flavors reminiscent of the terroir. Riesling, the second most popular grape, loves rocky inclines, so it is extensively sewn into the rich hillside. Fruity notes and floral scents surface from these unique whites.

### HUNGARY: CLINK GLASSES LIKE ROYALTY

For centuries, Hungary has been home to some of the most prized wines on earth. Hungarian wines were the toast of Europe and the favorites of royal courts, who would clink glasses with revered Tokaji wine. Along the way, a vital national winegrowing tradition took root, strong enough to withstand the devastation of phylloxera in the 1880s, two world wars and 40 years of communist collectivization. Today, only 20 years after the re-establishment of private and family wineries, Hungary is in the midst of a wine renaissance with 22 historic wine regions, extending to all four corners of the country.



Immersive and authentic excursions deliver unique cultural experiences and offer a taste of local life.

# MAGNA ON THE DANUBE

12 Nights | 2 nights Budapest, Hungary, 7-night Budapest to Vilshofen, Germany cruise and 3 nights Prague, Czech Republic (or reverse)

## ONBOARD CRUISE INCLUSIONS

- » 7-night river cruise in elegantly appointed accommodations
- » Fine dining with a variety of choices
- » Unlimited hand-selected wine, beer and soft drinks with lunch and dinner
- » Multiple dining venues, including the Main Restaurant, the Al Fresco Restaurant, The Chef's Table and Jimmy's
- » Sip & Sail cocktail hour with complimentary wine, beer, spirits and soft drinks
- » Welcome Cocktail, Welcome Dinner, *La Chaîne des Rôtisseurs* Dinner, Captain's Cocktail and Gala Dinner
- » Wine Host, often from a renowned winery in North America
- » Professionally trained Wellness Host leading a variety of exercise classes
- » Live local entertainment
- » Unlimited complimentary Wi-Fi access

## COMPLIMENTARY EXCURSIONS

- » Small group guided shore excursions with a variety of choices and activity levels, including gentle, regular and active walking tours
- » Hiking and biking tours
- » Exclusive Special Interest Tours
- » Exclusive wine tasting events in Spitz and at Burg Clam, and a festive Oktoberfest celebration in Vilshofen, Germany

## LAND EXTENSION INCLUSIONS

- » 2 nights hotel in Budapest at the Sofitel Budapest Chain Bridge (or similar)
- » 3 nights hotel in Prague at the Marriott (or similar)
- » Daily breakfast
- » City tours
- » Portage service
- » Services of a professionally trained Cruise Manager throughout your river cruise and land stay
- » Transfers between hotel and ship are included with the purchase of cruise and land program; airport transfers are included with the purchase of airfare from AmaWaterways



◆ START | # OF NIGHTS HOTEL EXTENSION    ★ EMBARK    ⚓ DISEMBARK

Personally curated by AmaWaterways' Co-Founder and President, Rudi Schreiner, this beautiful itinerary specifically designed for the AmaMagna allows you to indulge your passion for awe-inspiring architecture, timeless music, breathtaking landscapes and culinary delights. Apricot brandy and chocolate tasting in Dürnstein, an exclusive evening wine tasting in Spitz and at Burg Clam, and a lively Oktoberfest celebration in Vilshofen are only a few of the epicurean experiences in which you'll indulge. Vienna, home to a treasure trove of Baroque splendors, including its grand Schönbrunn Palace, gives you a glimpse into bygone grandeur. With plenty of daytime scenic sailing, you'll be able to enjoy the extraordinary AmaMagna to its fullest—from al fresco dining to spinning with a view.

## ITINERARY HIGHLIGHTS

### BURG CLAM: WHERE HISTORY LIVES ON

The historic Burg Clam, located on the cliffs high above the nearby village of Clam, is the setting for an exquisite Austrian wine tasting. Built in 1149 as a twin towered fortress, Burg Clam has amazingly survived every war and siege relatively unscathed, and now functions as a comfortable castle and home to the Counts of Clam who have resided here for over 550 years. While nestled deep within this majestic and historic setting, enjoy the opportunity to sample a few local vintages, which tend to have a pronounced freshness and complexity.



BURG CLAM, AUSTRIA

### SCHÖNBRUNN PALACE AND GARDENS: GILDED AND GLITTERING GLAMOUR

The Palace of Schönbrunn is an exquisite example of Baroque architecture and opulence, illustrating the tastes, interests and aspirations of successive Habsburg monarchs. Built as the summer residence of the Habsburg Emperors and spanning an astounding 1,441 rooms, this Rococo palace soon became one of their favorite homes. Your visit will include a guided tour of the Imperial Apartments, the living quarters of the Emperors, which still contain their original furnishings, and the carriage museum.



SCHÖNBRUNN PALACE AND GARDENS, AUSTRIA

## DAILY PROGRAM

DAY	DESTINATION	ACTIVITIES
1	Budapest	Hotel check-in
2	Budapest	"Hidden Budapest" tour
3	Budapest	<b>EMBARKATION</b>
4	Budapest	"Queen of the Danube" tour OR Castle Hill hike
5	Scenic cruising Vienna	Danube Bend "Imperial Vienna" tour OR Vienna bike tour Schönbrunn Palace
6	Krems	Dürnstein walking tour OR Dürnstein Apricots and sweets tasting OR Dürnstein Fortress hike OR Krems bike tour
	Scenic cruising Spitz	UNESCO Wachau Valley Melk Abbey OR Spitz bike tour OR Spitz hike Exclusive wine experience
7	Grein	Burg Clam Castle wine tasting
8	Linz	"UNESCO City of Media Arts" walking tour OR "Cultural Mile" bike tour OR Full-day Salzburg excursion Half-day Český Krumlov excursion
9	Passau	"City of Three Rivers" walking tour OR Passau Castle hike OR Guided bike ride from Passau to Wernstein
	Vilshofen	Oktoberfest celebration
10	Vilshofen Regensburg Prague	<b>DISEMBARKATION</b> ; transfer to Regensburg UNESCO city highlights tour Hotel check-in
11	Prague	"Golden City of a Hundred Spires" tour OR Prague Castle hike
12	Prague	Czech beer tasting
13	Prague	Return flight home

☀ Embark    ⚓ Disembark



### MEET OUR WINE HOST

**Bradley Brown**  
Winemaker & Owner  
Big Basin Vineyards, Boulder Creek, CA

Bradley Brown is passionately driven to produce authentic and fascinating wines, which represent the best of the Santa Cruz Mountains winegrowing region. As a farmer, winemaker and owner, he oversees all aspects of production of his award-winning wines, crafting critically acclaimed bottlings that have captured the attention of major wine critics around the globe.

## DATES AND PRICES (CAD)

START DATE	START CITY	EMBARK DATE	SHIP NAME	7-NIGHT CRUISE	12-NIGHT CRUISE/LAND
<b>2020</b>					
Oct 29	Prague	Nov 1	AmaMagna	C\$4,743	C\$6,438
Nov 12	Prague	Nov 15	AmaMagna	C\$4,377	C\$6,073

**For individual hotel/land extensions, add to cruise-only price:**  
2 nights Budapest: C\$634 in double; C\$1,000 in single  
3 nights Prague: C\$1,061 in double; C\$1,610 in single  
2 nights in Munich pre-cruise land extension (in lieu of Prague):  
C\$915 in double; C\$1,281 in single  
(Prices subject to change due to seasonality)

Cruise prices are per person in a Category E deluxe outside stateroom with window, and are inclusive of C\$231 per person port fees. To upgrade to a higher category, add per person:

### AMAMAGNA

CAT.	DECK	STATEROOM	SQ. FT.	ADD'L
D	Piano	Window	205 sq. ft.	C\$609
AB	Cello	Outside Balcony	252 sq. ft.	C\$2,317
AA	Violin	Outside Balcony	252 sq. ft.	C\$2,561
SB	Cello	Outside Balcony	355 sq. ft.	C\$3,659
SA	Violin	Outside Balcony	355 sq. ft.	C\$4,147
GS	Cello	Outside Balcony	474 sq. ft.	C\$8,539
OS	Violin	Outside Balcony	710 sq. ft.	C\$12,199

**Note:** Itinerary is subject to change and can be booked as cruise only. For the most up-to-date information, please refer to the itinerary schedule provided with your final documents.

**Single Supplement Cruise:** 50% of twin price; Category Grand Suite and Owners Suite 100% of twin price.

**Airfare:** Please see page 75 for air information.

## ALTERNATIVE ITINERARY OPTION

**2-night pre-cruise extension in Munich, Germany**  
May be selected in lieu of Prague, Czech Republic

Add to the cruise only price:  
**C\$915** in double; **C\$1,281** in single

For more information, visit [AmaWaterways.ca](http://AmaWaterways.ca)



DÜRNSTEIN, AUSTRIA

## ONBOARD CRUISE INCLUSIONS

- » 7-night river cruise in elegantly appointed accommodations
- » Fine dining with a variety of choices
- » Unlimited hand-selected wine, beer and soft drinks with lunch and dinner
- » Multiple dining venues
- » Sip & Sail cocktail hour with complimentary wine, beer, spirits and soft drinks
- » Welcome Cocktail, Welcome Dinner, *La Chaine des Rôtisseurs* Dinner, Captain's Cocktail and Gala Dinner
- » Wine Host, often from a renowned winery in North America
- » Professionally trained Wellness Host leading a variety of exercise classes
- » Live local entertainment
- » Unlimited complimentary Wi-Fi access

## COMPLIMENTARY EXCURSIONS

- » Small group guided shore excursions with a variety of choices and activity levels, including gentle, regular and active walking tours
- » Hiking and biking tours
- » Exclusive Special Interest Tours
- » Exclusive wine tasting events in Weissenkirchen and at Schloss Gobelsburg, and a festive Oktoberfest celebration in Vilshofen

## LAND EXTENSION INCLUSIONS

- » 2 nights hotel in Munich at Hotel Bayerischer Hof (or similar)
- » Daily breakfast
- » City tour and Bavarian beer hall
- » Portage service
- » Services of a professionally trained Cruise Manager throughout your river cruise and land stay
- » Transfers between hotel and ship are included with the purchase of cruise and land program; airport transfers are included with the purchase of airfare from AmaWaterways

# ROMANTIC DANUBE

9 Nights | 2 nights Munich, Germany and 7-night Vilshofen to Budapest, Hungary cruise



◆ START | # OF NIGHTS HOTEL EXTENSION    ☀ EMBARK    ⚓ DISEMBARK

Those longing for the romance of Old-World Europe will get to travel into the very heart of the continent, where empires were built, kings and queens were crowned and some of the world's greatest music was composed and performed by the likes of Mozart and Beethoven. Grand European cities like Munich, Vienna, Bratislava and Budapest forever remain timeless. Admire the beauty of the Wachau Valley and visit one of Austria's greatest wineries, Schloss Gobelsburg. While there, taste some of the most superb examples of Riesling and Grüner Veltliner wines in the world. From magnificent abbeys and fortresses perched high above to plentiful iconic UNESCO World Heritage Sites, be romanced by the Danube River with all her regal and romantic splendor.

## ITINERARY HIGHLIGHTS

### SCHLOSS GOBELSBURG: A TASTE OF HERITAGE

Austria's Schloss Gobelsburg has a documented viticulture history dating back to the 12th century under the care of Cistercian monks from Burgundy. By 1996, the winery was passed to Michael Moosbrugger, who has preserved the winemaking heritage and legacy of the monks. Recognized by magazines such as *Wine Enthusiast* and *Wine & Food Magazine*, the winery has won numerous awards—including the influential Gault Millau's 2017 Sparkling Wine of the Year—and produces some of the greatest examples of Riesling and Grüner Veltliner wines in the world.



SCHLOSS GOBELSBURG, AUSTRIA

### DÜRNSTEIN: THE PEARL OF THE WACHAU VALLEY

Dürnstein is celebrated for its vintages, its fairytale-like setting, incredible historical importance—and even apricots. It is home to the remarkable blue and white Stiftskirche church cloister tower—a striking Baroque masterpiece right on the banks of the river in the heart of the UNESCO-designated Wachau Valley. It is in Dürnstein that Richard the Lionheart was imprisoned, which originally put the village on the map. Of course, one of the most enjoyable ways to revel in the beauty of Dürnstein is with a sip of the region's superb wine and a taste of its famed apricots.



DÜRNSTEIN, AUSTRIA

## DAILY PROGRAM

DAY	DESTINATION	ACTIVITIES
1	Munich	Hotel check-in
2	Munich	Walking tour Bavarian beer hall with beer and pretzel tasting
3	Munich Vilshofen	Transfer to the ship <b>EMBARKATION</b> Exclusive Oktoberfest celebration
4	Vilshofen Passau	Free time "City of Three Rivers" walking tour OR Passau Castle hike OR River Inn bike tour
5	Linz	"UNESCO City of Media Arts" walking tour OR "Cultural Mile" bike tour OR Full-day Salzburg excursion Český Krumlov excursion
6	Scenic cruising Weissenkirchen	Strudengau and UNESCO Wachau valleys Dürnstein walking tour OR Dürnstein Fortress hike Wine tasting at local winery
7	Weissenkirchen Krems	Melk Abbey visit OR Wachau Valley bike tour Schloss Gobelsburg Cellar tour and tasting
8	Vienna	"Imperial Vienna" tour OR Vienna bike tour Traditional Viennese wine and music evening
9	Esztergom	Budapest "Queen of the Danube" tour
10	Budapest	<b>DISSEMBARKATION</b>

☀ Embark    ⚓ Disembark



### MEET OUR WINE HOST

**Kathy Joseph**  
Owner & Winemaker  
Fiddlehead Cellars, Lompoc, CA

Featured prominently in the iconic movie *Sideways*, Fiddlehead Cellars' owner and winemaker Kathy Joseph is recognized as a pioneer among female winemakers. With unbridled passion and enthusiasm, Kathy creates stylistic Sauvignon Blanc and silky, textural Pinot Noir. Her quest is simple: to incorporate European beauty into these New-World varietals by working with grapes grown in the ideal spot and wines managed with great care and respect in the cellar.

## DATES AND PRICES (CAD)

START DATE	START CITY	EMBARK DATE	SHIP NAME	7-NIGHT CRUISE	9-NIGHT CRUISE/LAND
<b>2020</b>					
Nov 11	Munich	Nov 13	AmaSerena	C\$4,133	C\$5,048
Nov 18	Munich	Nov 20	AmaSonata	C\$4,011	C\$4,926
Nov 19	Munich	Nov 21	AmaLea	C\$4,011	C\$4,926
<b>2021</b>					
Mar 25	Munich	Mar 27	AmaCerto	C\$4,090	C\$5,293
Mar 27	Munich	Mar 29	AmaViola	C\$4,090	C\$5,293
Nov 4	Munich	Nov 6	AmaCerto	C\$4,730	C\$5,933
Nov 6	Munich	Nov 8	AmaViola	C\$4,602	C\$5,805
Nov 11	Munich	Nov 13	AmaSonata	C\$4,474	C\$5,677

**For individual hotel/land extensions, add to cruise-only price:**  
2 nights in Munich: C\$1,203 in double; C\$1,715 in single (2021)  
3 nights Prague pre-cruise land extension (in lieu of Munich):  
C\$1,152 in double; C\$1,728 in single (2021)  
(Prices subject to change due to seasonality)

Cruise prices are per person in a Category E, deluxe outside stateroom with window, and are inclusive of C\$231 (2020); C\$251 (2021) per person port fees. To upgrade to a higher category, add per person:

AMACERTO, AMALEA, AMASERENA,  
AMASONATA, AMAVIOLA

CAT.	DECK	STATEROOM	SQ. FT.	ADD'L
D	Piano	Window	160 sq. ft.	C\$383
CB	Violin	French Balcony	155 sq. ft.	C\$895
CA/C	Violin & Cello	French Balcony	170 sq. ft.	C\$1,279
BB	Cello	French/Outside Balcony	210 sq. ft.	C\$2,047
BA	Violin	French/Outside Balcony	210 sq. ft.	C\$2,303
AB	Cello	French/Outside Balcony	235 sq. ft.	C\$2,559
AA	Violin	French/Outside Balcony	235 sq. ft.	C\$2,815
AA+	Violin	French/Outside Balcony	290 sq. ft.	C\$3,583
SS	Violin	French/Outside Balcony	300/350 sq. ft.	C\$4,607

**Note:** Itinerary is subject to change and can be booked as cruise only. For the most up-to-date information, please refer to the itinerary schedule provided with your final documents.

**Single Supplement Cruise:** 50% of twin price; AA+ and Suite 100% of twin price.

**Airfare:** Please see page 75 for air information.

### ALTERNATIVE ITINERARY OPTION

**3-night extension in Prague, Czech Republic**  
May be selected in lieu of Munich, Germany

Add to the cruise only price:

**C\$1,152** in double; **C\$1,728** in single (2021)

For more information, visit [AmaWaterways.ca](http://AmaWaterways.ca)



PASSAU, GERMANY

# MELODIES OF THE DANUBE

12 Nights | 2 nights Budapest, Hungary, 7-night Budapest to Vilshofen, Germany cruise and 3 nights Prague, Czech Republic

## ONBOARD CRUISE INCLUSIONS

- » 7-night river cruise in elegantly appointed accommodations
- » Fine dining with a variety of choices
- » Unlimited hand-selected wine, beer and soft drinks with lunch and dinner
- » Multiple dining venues
- » Sip & Sail cocktail hour with complimentary wine, beer, spirits and soft drinks
- » Welcome Cocktail, Welcome Dinner, *La Chaîne des Rôtisseurs* Dinner, Captain's Cocktail and Gala Dinner
- » Wine Host, often from a renowned winery in North America
- » Professionally trained Wellness Host leading a variety of exercise classes
- » Live local entertainment
- » Unlimited complimentary Wi-Fi access

## COMPLIMENTARY EXCURSIONS

- » Small group guided shore excursions with a variety of choices and activity levels, including gentle, regular and active walking tours
- » Hiking and biking tours
- » Exclusive Special Interest Tours
- » Exclusive wine tastings at Schloss Gobelsburg and Greinburg Castle with a private reception and festive Oktoberfest celebration in Vilshofen

## LAND EXTENSION INCLUSIONS

- » 2 nights hotel in Budapest at the Sofitel Budapest Chain Bridge (or similar)
- » 3 nights hotel in Prague at the Marriott (or similar)
- » Daily breakfast
- » City tour and Bavarian beer hall
- » Portage service
- » Services of a professionally trained Cruise Manager throughout your river cruise and land stay
- » Transfers between hotel and ship are included with the purchase of cruise and land program; airport transfers are included with the purchase of airfare from AmaWaterways



◆ START | # OF NIGHTS HOTEL EXTENSION    ✨ EMBARK    ⚓ DISEMBARK

Let wine and song carry you along the melodious Danube River—a muse for musicians, artists and poets for centuries. Explore Prague, Vienna and Budapest, magnificent capital cities with storybook architecture and the tales to match. Visit Salzburg, the setting for the beloved film classic *The Sound of Music*, complete with a stop in Mondsee, home of the famed Basilica St. Michael where the movie's wedding scene was filmed. Indulge in the flavors of the region, from the delicate, apricot-scented wines of Austria's Wachau Valley to spicy Hungarian Kolbász sausages to the hearty Bavarian beer at a traditional Bavarian Oktoberfest in Vilshofen. Each bend and twist in the river affords new surprises just waiting to be discovered.

## ITINERARY HIGHLIGHTS

### THE MELK ABBEY: DIVINE DESIGN

The Melk Abbey is one of Europe's most revered monasteries with stunning architectural details, incredible frescoes and religious artifacts. The abbey also contains the remains of several members of Austria's first noble dynasty. Its world-famous library houses roughly 100,000 volumes of priceless works, including numerous editions of the Bible—along with medieval books on theology, astronomy and history among others. It's easy to understand why the Italian writer Umberto Eco drew inspiration from this site for his novel *The Name of the Rose*, in which a monastic library plays a key role.



MELK ABBEY LIBRARY, AUSTRIA

### TRADITIONAL VIENNESE HEURIGERS: WINE AND SONG

Austria is the country of art and culture, Mozart and Beethoven, Vienna and Salzburg, Grüner Veltiners and Rieslings, lively coffee houses and equally lively and legendary Heurigers. These rustic wine taverns offer house-brewed vintages fresh off the vine and a cozy, unhurried atmosphere. Join fellow guests for a fun, festive and music-filled evening and discover what the Austrians call "Gemütlichkeit"—an all-encompassing sense of belonging, social acceptance and cheerfulness. Heurigers are the best place to see the famous Viennese spirit in action.



AUSTRIAN WINE TAVERN



## DAILY PROGRAM

DAY	DESTINATION	ACTIVITIES
1	Budapest	Hotel check-in
2	Budapest	"Hidden Budapest" tour
3	Budapest	 <b>EMBARKATION</b>
4	Budapest	"Queen of the Danube" tour
5	Vienna	City tour OR Alte Donau bike tour Free time Traditional Viennese wine and music evening
6	Vienna	"Royal Treasures" tour OR Klosterneuburg bike tour
	Krems	Schloss Gobelsburg Cellar tour and tasting
7	Weissenkirchen	Highlights of Dürnstein and Melk Abbey OR Weissenkirchen to Melk bike tour OR Dürnstein excursion with wine and apricot tastings OR Dürnstein fortress hike
	Scenic cruising Grein	Strudengau Valley Exclusive castle visit with private wine reception
8	Linz	"UNESCO City of Media Arts" walking tour OR Full-day Salzburg excursion OR "Cultural Mile" bike tour Český Krumlov excursion
9	Passau	"City of Three Rivers" walking tour OR Passau bike tour OR Passau Castle hike
	Vilshofen	Exclusive Oktoberfest celebration
10	Vilshofen Regensburg Prague	 <b>DISSEMBARKATION</b> ; transfer to Regensburg UNESCO city highlights tour Hotel check-in
11	Prague	"Golden City of a Hundred Spires" tour OR Prague Castle hike
12	Prague	Czech beer tasting
13	Prague	Return flight home

 Embark  Disembark



### MEET OUR WINE HOSTS

#### Mark Jessup

Owner of J Gregory Wines, Napa Valley  
& Chef Bob Hurley, Napa Valley

Mark Jessup started his winemaking career 41 years ago at Inglenook Winery. He went on

to work at Robert Mondavi and Opus One. In 1996, he launched Jessup Cellars in Yountville and enjoyed this until 2005 when he sold it to launch J Gregory Cellar, honoring his son, Bob Hurley, a chef with a love of travel and adventure, set out early in his career determined to cook his way around the globe before settling in Napa and opening his popular restaurant.

## DATES AND PRICES (CAD)

START DATE	START CITY	EMBARK DATE	SHIP NAME	7-NIGHT CRUISE	12-NIGHT CRUISE/LAND
<b>2020</b>					
Nov 11	Budapest	Nov 13	AmaSonata	C\$4,133	C\$5,829
Nov 13	Budapest	Nov 15	AmaCerto	C\$4,133	C\$5,829
Nov 18	Budapest	Nov 20	AmaSerena	C\$4,011	C\$5,707
<b>2021</b>					
Mar 18	Budapest	Mar 20	AmaCerto	C\$3,834	C\$5,703
Mar 20	Budapest	Mar 22	AmaViola	C\$3,962	C\$5,831
Apr 1	Budapest	Apr 3	AmaCerto	C\$4,218	C\$6,087
Nov 4	Budapest	Nov 6	AmaSonata	C\$4,602	C\$6,471
Nov 11	Budapest	Nov 13	AmaCerto	C\$4,474	C\$6,343

#### For individual hotel/land extensions, add to cruise-only price:

2 nights Budapest: C\$717 in double; C\$1,101 in single  
3 nights Prague: C\$1,152 in double; C\$1,728 in single

Cruise prices are per person in a Category E, deluxe outside stateroom with window, and are inclusive of C\$231 (2020); C\$251 (2021) per person port fees. To upgrade to a higher category, add per person:

#### AMACERTO, AMA SERENA, AMA SONATA, AMA VIOLA

CAT.	DECK	STATEROOM	SQ. FT.	ADD'L
D	Piano	Window	160 sq. ft.	C\$383
CB	Violin	French Balcony	155 sq. ft.	C\$895
CA/C	Violin & Cello	French Balcony	170 sq. ft.	C\$1,279
BB	Cello	French/Outside Balcony	210 sq. ft.	C\$2,047
BA	Violin	French/Outside Balcony	210 sq. ft.	C\$2,303
AB	Cello	French/Outside Balcony	235 sq. ft.	C\$2,559
AA	Violin	French/Outside Balcony	235 sq. ft.	C\$2,815
AA+	Violin	French/Outside Balcony	290 sq. ft.	C\$3,583
SS	Violin	French/Outside Balcony	300/350 sq. ft.	C\$4,607

**Note:** Itinerary is subject to change and can be booked as cruise only. For the most up-to-date information, please refer to the itinerary schedule provided with your final documents.

**Single Supplement Cruise:** 50% of twin price; AA+ and Suite 100% of twin price.

**Airfare:** Please see page 75 for air information.



DÜRNSTEIN, AUSTRIA

## ONBOARD CRUISE INCLUSIONS

- » 7-night river cruise in elegantly appointed accommodations
- » Fine dining with a variety of choices
- » Unlimited hand-selected wine, beer and soft drinks with lunch and dinner
- » Multiple dining venues
- » Sip & Sail cocktail hour with complimentary wine, beer, spirits and soft drinks
- » Welcome Cocktail, Welcome Dinner, *La Chaîne des Rôtisseurs* Dinner, Captain's Cocktail and Gala Dinner
- » Wine Host, often from a renowned winery in North America
- » Professionally trained Wellness Host leading a variety of exercise classes
- » Live local entertainment
- » Unlimited complimentary Wi-Fi access

## COMPLIMENTARY EXCURSIONS

- » Small group guided shore excursions with a variety of choices and activity levels, including gentle, regular and active walking tours
- » Hiking and biking tours
- » Exclusive Special Interest Tours
- » Exclusive wine tasting events in Szekszárd, Podrum Panajotović, Dos Alamos and Leventa

## LAND EXTENSION INCLUSIONS

- » 2 nights hotel in Vienna at the Intercontinental Vienna (or similar)
- » 2 nights hotel in Braşov at the Kronwell Braşov Hotel (or similar)
- » 2 nights hotel in Bucharest at the Radisson Blu (or similar)
- » Daily breakfast
- » City tour and Bavarian beer hall
- » Portage service
- » Services of a professionally trained Cruise Manager throughout your river cruise and land stay
- » Transfers between hotel and ship are included with the purchase of cruise and land program; airport transfers are included with the purchase of airfare from AmaWaterways

# GEMS OF SOUTHEAST EUROPE

13 Nights | 2 nights Vienna, Austria, 7-night Budapest, Hungary to Giurgiu, Romania cruise, 2 nights Braşov and 2 nights Bucharest (or reverse)



◆ START | # OF NIGHTS HOTEL EXTENSION    ✨ EMBARK    ⚓ DISEMBARK

From Vienna to Bucharest and countless treasures in between, touch history in Austria, Hungary, Croatia, Serbia, Bulgaria and Romania, as you sail along the lower Danube River. Celtic fortifications, medieval towns and grand cities, along with the natural beauty of pastoral landscapes and the Danube River's famed Iron Gates, showcase the best of eastern Europe. Wine connoisseurs will have a chance to taste history from the centuries-old winegrowing hills dating back to the Romans in Ilok, a royal and vinous town; in Belgrade's Senjak Hill; and in Hungary's Szekszárd region. Be treated to the flavors, sights, sounds and cultures of this diverse swath of the continent.

## ITINERARY HIGHLIGHTS

### PANAJOTOVIĆ WINE TASTINGS: WHERE OLD TRADITIONS AND EXCELLENT WINE ARE PRESERVED

Descend underground to the Roman-era passages beneath Belgrade's Senjak Hill, which boast the ideal temperature for storing and serving the wines of Cellar Panajotović, owned by the Panajotović family for over 90 years. There beneath the city, illuminated only by candlelight, you'll delve into the complexities of Traminer, Sauvignon Blanc, Merlot and Cabernet Sauvignon as well as the family's most popular blend, a semi-sweet white known as Šeherezada.



CELLAR PANAJOTOVIĆ, BELGRADE

### SZEKSZÁRD WINE TASTING: A WINE CULTURE DATING BACK TO ROMAN TIMES

Savor a spicy red derived from the renowned Kadarka grape while gazing upon the vines of South Hungary's Szekszárd region, also known as the Great Hungarian Plain. Though off the beaten path, Szekszárd has a time-honored tradition of winemaking—in fact, grapes have been featured on its coat of arms since the 18th century. Award-winning Cabernet Sauvignons, Cabernet Francs and Merlots even inspired such legendary musicians as Franz Schubert and Ferenc Liszt.



SZEKSZÁRD, HUNGARY

## DAILY PROGRAM

DAY	DESTINATION	ACTIVITIES
1	Vienna	Hotel check-in
2	Vienna	"Imperial Vienna" tour
3	Budapest	Transfer to Budapest with Budapest city tour
<b>EMBARKATION</b>		
4	Budapest Mohács	Scenic cruising Pecs excursion OR Szekszárd wine tasting OR Mohács bike tour
5	Vukovar  Novi Sad	City tour with Elitz OR Croatian wine tasting "The Athens of Serbia" walking tour OR Novi Sad bike tour OR Fruska Gora National Park hike Evening Petrovaradin Fortress visit
6	Belgrade	"City by Two Rivers" tour OR Belgrade Fortress hike Royal Palace and Tito's Memorial tour OR Podrum Panajotović wine tasting OR Belgrade bike tour
7	Iron Gates	Full-day scenic cruising
8	Vidin	Baba Vida Fortress and Belogradchik with choice to hike OR Banitsa pastry and yogurt tasting OR Vidin bike tour OR Local wine tasting
9	Rousse	Veliko Tarnovo excursion OR Veliko Tarnovo and wine tasting OR Rousse walking tour and Rock-Hewn Churches Bucharest excursion OR Local wine tasting
10	Giurgiu Sinaia	<b>DISSEMBARKATION</b> Sinaia excursion Peleş Royal Castle tour
	Braşov	Hotel check-in
11	Braşov	Braşov walking tour "Dracula's Birthplace," Sighişoara excursion
12	Braşov  Bucharest	Bran Castle tour Transfer to Bucharest Hotel check-in
13	Bucharest	"Paris of the East" tour OR Old Town walking tour
14	Bucharest	Return flight home

☀ Embark    ⚓ Disembark

### ALTERNATIVE ITINERARY OPTION

**3-night post-cruise extension in Istanbul, Turkey**  
May be selected in lieu of Braşov/Bucharest, Romania

Add to the cruise only price:

**C\$1,919** in double; **C\$3,074** in single (2021)

For more information, visit [AmaWaterways.ca](http://AmaWaterways.ca)

## DATES AND PRICES (CAD)

START DATE	START CITY	EMBARK DATE	SHIP NAME	7-NIGHT CRUISE	13-NIGHT CRUISE/LAND
<b>2020</b>					
Nov 4	Bucharest	Nov 8	AmaCerto	C\$4,255	C\$6,451
<b>2021</b>					
Jul 9	Vienna	Jul 11	AmaVerde	C\$5,114	C\$7,546
Aug 6	Vienna	Aug 8	AmaVerde	C\$5,114	C\$7,546
Aug 11	Bucharest	Aug 15	AmaVerde	C\$5,114	C\$7,546

#### For individual hotel/land extensions, add to cruise-only price:

2 nights Vienna: C\$768 in double; C\$1,152 in single  
4 nights Braşov/Bucharest: C\$1,664 in double; C\$2,432 in single  
2 nights Budapest (in lieu of Vienna, available in 2020 only):  
C\$634 in double; C\$1,000 in single  
3 nights Istanbul, Turkey (in lieu of Braşov/Bucharest, Romania):  
C\$1,919 in double; C\$3,074 in single

Cruise prices are per person in a Category E, deluxe outside stateroom with window, and are inclusive of C\$231 (2020); C\$251 (2021) per person port fees. To upgrade to a higher category, add per person:

#### AMACERTO, AMAVERDE

CAT.	DECK	STATEROOM	SQ. FT.	ADD'L
D	Piano	Window	160 sq. ft.	C\$383
C	Violin & Cello	French Balcony	170 sq. ft.	C\$1,279
BB	Cello	French/Outside Balcony	210 sq. ft.	C\$2,047
BA	Violin	French/Outside Balcony	210 sq. ft.	C\$2,303
AB	Cello	French/Outside Balcony	235 sq. ft.	C\$2,559
AA	Violin	French/Outside Balcony	235 sq. ft.	C\$2,815
AA+	Violin	French/Outside Balcony	290 sq. ft.	C\$3,583
SS	Violin	French/Outside Balcony	300/350 sq. ft.	C\$4,607

**Note:** Itinerary is subject to change and can be booked as cruise only. For the most up-to-date information, please refer to the itinerary schedule provided with your final documents.

**Single Supplement Cruise:** 50% of twin price; AA+ and Suite 100% of twin price.

**Airfare:** Please see page 75 for air information.



#### MEET OUR WINE HOSTS

##### Earl & Hilda Jones

Abacela Vineyards and Winery  
Roseburg, Oregon

It started with a chance encounter—a bottle of Pouilly-Fuissé—and resulted in the first award-winning Spanish varietal winery in America. As a research physician-immunologist, Earl used his research skills to produce America's first internationally acclaimed Tempranillo wine. While Earl's dream was to make great wine, Hilda's was to live on a farm and help Earl follow the dream that became Abacela Winery.



CELEBRATE HUNGARY'S CENTURIES-OLD WINE TRADITIONS

# Three Legendary Rivers



VINEYARDS ALONG THE RHINE RIVER, GERMANY

# THE RHINE, MOSELLE AND MAIN RIVERS

The Rhine, Moselle and Main rivers have created a wine connoisseur's paradise, which can be discovered on several AmaWaterways itineraries.

## TASTING NOTES

### THE RHEINGAU: RICH IN HISTORY AND TRADITION

One of the most distinguished wine regions in the world, Germany's Rheingau is rich in history and tradition, as well as one of the most geographically specific wine regions, with the Rhine River running on the south side and the Taunus Mountains along the north. Due to its location and slate soil, combined with a semi-continental climate, it is the ideal place for the delicate Riesling and Pinot Noir grape varieties.

### THE MOSELLE: GERMANY'S OLDEST WINE GROWING REGION

In Germany, where Riesling reigns supreme, the sheer quality of the terroir and climate found along the Moselle River is perfect for Riesling grapes. Many connoisseurs consider these wines to be among the finest white wines ever created.

### FRANCONIA: WINERIES OUTNUMBER BREWERIES IN FRANCONIA'S FAIRYTALE TOWNS

There is more to Bavaria than beer—there is also Franconian wine. Among the white wines that make up 80% of total production, the star is Silvaner, a dry varietal that thrives in the area's limestone soil. Another unmistakable indicator is the bottle in which it is stored: the stout and curvaceous *bocksbeutel*, which has been used since before the Middle Ages.

### FRANCE'S ALSACE: A HIDDEN TREASURE

France's Alsace region has been blessed with desirable conditions: ancient soils, noble grapes and an extraordinary climate. This region produces noteworthy dry Rieslings as well as highly aromatic Gewürztraminer wines and Crémant d'Alsace.

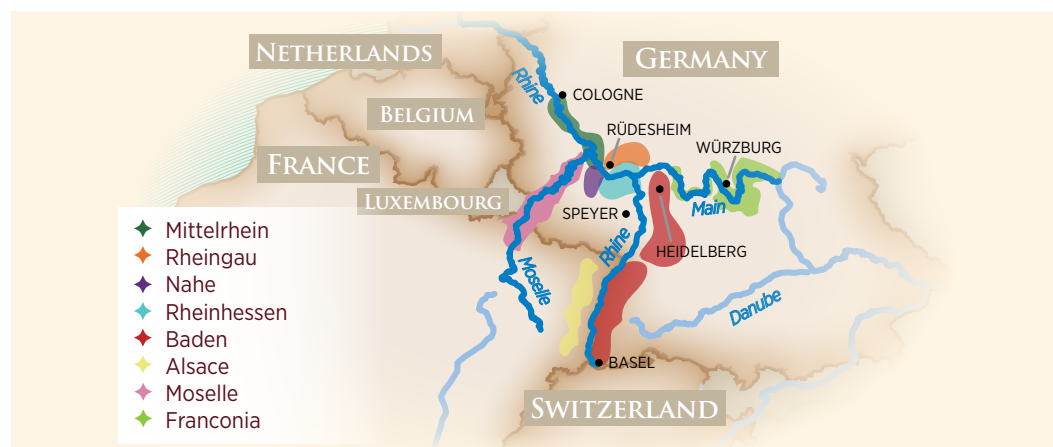

Discover charming medieval villages, cosmopolitan cities and stunning scenery along the Rhine, Moselle and Main rivers.

## ONBOARD CRUISE INCLUSIONS

- » 7-night river cruise in elegantly appointed accommodations
- » Fine dining with a variety of choices
- » Unlimited hand-selected wine, beer and soft drinks with lunch and dinner
- » Multiple dining venues
- » Sip & Sail cocktail hour with complimentary wine, beer, spirits and soft drinks
- » Welcome Cocktail, Welcome Dinner, *La Chaîne des Rôtisseurs* Dinner, Captain's Cocktail and Gala Dinner
- » Wine Host, often from a renowned winery in North America
- » Professionally trained Wellness Host leading a variety of exercise classes
- » Live local entertainment
- » Unlimited complimentary Wi-Fi access

## COMPLIMENTARY EXCURSIONS

- » Small group guided shore excursions with a variety of choices and activity levels, including gentle, regular and active walking tours
- » Hiking and biking tours
- » Exclusive Special Interest Tours
- » Exclusive wine tasting at Juliusspital Estate

## LAND EXTENSION INCLUSIONS

- » 3 nights hotel in Paris at the Maison Astor Paris (or similar)
- » 3 nights hotel in Prague at the Imperial Prague (or similar), including Czech beer tasting
- » Daily breakfast
- » City tours
- » Portage service
- » Services of a professionally trained Cruise Manager throughout your river cruise and land stay
- » Transfers between hotel and ship are included with the purchase of cruise and land program; airport transfers are included with the purchase of airfare from AmaWaterways

# EUROPE'S RIVERS & CASTLES

13 Nights | 3 nights Paris, France, 7-night Luxembourg to Nuremberg, Germany cruise and 3 nights Prague, Czech Republic (or reverse)



◆ START | # OF NIGHTS HOTEL EXTENSION    ⚙ EMBARK    ⚓ DISEMBARK

Two iconic cities, Prague and Paris, bookend this perfect journey that combines three beautiful rivers, each of which is striking in its own unique way. From the meandering Main to the UNESCO-designated Upper Middle Rhine Valley with its multitude of castles to the vineyard-clad hills of the Moselle, enjoy Europe at its most picturesque. Let the storybook villages—Bernkastel, Cochem and Wertheim—captivate you. Marvel at the world's largest ceiling fresco in the Würzburg Residenz, a UNESCO World Heritage Site; and the beautiful Chagall windows while in Mainz. And throughout your journey, savor the many flavors of Germany with a chance to sample the world-famous wines of the Rheingau, Franconia and Moselle river valleys, the hearty smoked beer of Bamberg and Rudesheim's famed coffee.

## ITINERARY HIGHLIGHTS

### COCHEM MUSTARD MILL: ONE OF THE OLDEST IN EUROPE

The origin of the Cochem Mustard Mill, Historische Senfmuehle, dates back to the 18th century and is among Europe's oldest. Over the centuries, the mill was sold to various parties; however, it wasn't until May 1, 2001 when the mill re-opened after being lovingly restored and technically overhauled by the current owners. Today, the old mustard mill produces nine flavors of cold-ground gourmet mustard dating back to the 15th century. Their philosophy is "class instead of mass," and their gourmet mustard is as unique as the people who make it.



COCHEM MUSTARD MILL, GERMANY

### JULIUSSPITAL WINE ESTATE: THE SECOND LARGEST WINE ESTATE IN GERMANY

Built in 1576 as a hospice for the sick and poor, Juliusspital has grown into one of Germany's largest wine estates. Wine is their passion and the wine's quality starts on the vine. They cultivate through sustainable viticulture with "gentle pruning" and strict yield reduction. It's the complete opposite in the cellar: "controlled idleness"—preserving and carefully forming what nature gave them. It is an honor for them to own and maintain the best and most unique location in Franconia.



JULIUSSPITAL WINE ESTATE, GERMANY

## DAILY PROGRAM

DAY	DESTINATION	ACTIVITIES
1	Paris	Hotel check-in
2	Paris	"City of Light" tour
3	Paris	Evening Montmartre and illumination tour
4	Paris Luxembourg	Hotel check-out; TGV to Luxembourg "Grand Duchy" city tour
		<b>EMBARKATION</b>
5	Trier	Trier city tour OR Secrets of the Porta Nigra OR Petrisberg Hill hike
	Berncastel	Walking tour and wine tasting OR Old Castle Ruin hike
6	Alken	Cochem walking tour and Reichsburg Castle visit OR Cochem Mustard Mill visit OR Koblenz walking tour
	Rüdesheim	Siegfried's Mechanical Musical Instrument Museum OR Rüdeshheimer coffee
7	Rüdesheim	Rüdesheim wine tasting OR Gondola ride OR Vineyards hike OR Mainz walking tour
8	Wertheim	Wertheim walking tour OR Pretzel bakery visit and tasting OR Wertheim Castle Hill hike OR Guided bike ride along the Main River
9	Würzburg	Würzburg Walking tour OR Residenz Palace visit OR Würzburg Castle hike OR Full-day Rothenburg excursion Juliuspital Estate and wine tasting
10	Eltmann	Bamberg Walking tour OR Taste of Bamberg OR Eltmann to Bamberg bike tour
11	Nuremberg	<b>DISSEMBARKATION</b> City tour; transfer to Prague
	Prague	Hotel check-in
12	Prague	"Golden City of a Hundred Spires" tour OR Castle hike
13	Prague	Czech beer tasting
14	Prague	Return flight home

☀ Embark    ⚓ Disembark



### MEET OUR WINE HOSTS

**Keith & Trudy Kramer**  
Owners & Winemaker  
Kramer Vineyards, Gaston, OR

Kramer Vineyards is a two-generation family business offering delightful wines of high quality, terrific value and variety. For over 30 years, they've been growing wine from their 22-acre, sustainably farmed estate vineyard.

## DATES AND PRICES (CAD)

START DATE	START CITY	EMBARK DATE	SHIP NAME	7-NIGHT CRUISE	13-NIGHT CRUISE/LAND
<b>2020</b>					
Aug 17	Paris	Aug 20	AmaDante	C\$4,865	C\$7,391
Aug 24	Prague	Aug 27	AmaDante	C\$4,987	C\$7,513
<b>2021</b>					
Oct 30	Paris	Nov 2	AmaLucia	C\$4,730	C\$7,418
Nov 6	Prague	Nov 9	AmaLucia	C\$4,602	C\$7,290

**For individual hotel/land extensions, add to cruise-only price:**  
3 nights Prague: C\$1,152 in double; C\$1,728 in single (2021)  
3 nights Paris: C\$1,920 in double; C\$2,880 in single (2021)  
3 nights Reims/Paris (in lieu of Paris):  
C\$1,536 in double; C\$2,112 in single (2021 only)

Cruise prices are per person in a Category E deluxe outside stateroom with window, and are inclusive of C\$231 (2020); C\$251 (2021) per person port fees. To upgrade to a higher category, add per person:

### AMADANTE

CAT.	DECK	STATEROOM	SQ. FT.	ADD'L
D	Piano	Window	170 sq. ft.	C\$365
C	Violin & Cello	French Balcony	170 sq. ft.	C\$1,219
B	Violin & Cello	French Balcony	170 sq. ft.	C\$1,463
A	Violin	French Balcony	170 sq. ft.	C\$1,585
A+	Violin	French Balcony	225 sq. ft.	C\$2,805
S	Violin	French Balcony	255 sq. ft.	C\$3,049

### AMALUCIA

CAT.	DECK	STATEROOM	SQ. FT.	ADD'L
D	Piano	Window	160 sq. ft.	C\$383
CB	Violin	French Balcony	155 sq. ft.	C\$895
CA	Violin & Cello	French Balcony	170 sq. ft.	C\$1,279
BB	Cello	French/Outside Balcony	210 sq. ft.	C\$2,047
BA	Violin	French/Outside Balcony	210 sq. ft.	C\$2,303
AB	Cello	French/Outside Balcony	235 sq. ft.	C\$2,559
AA	Violin	French/Outside Balcony	235 sq. ft.	C\$2,815
SS	Violin	French/Outside Balcony	350 sq. ft.	C\$4,607

**Note:** Itinerary is subject to change and can be booked as cruise only. For the most up-to-date information, please refer to the itinerary schedule provided with your final documents.

**Single Supplement Cruise:** 50% of twin price; A+ and Suite 100% of twin price.

**Airfare:** Please see page 75 for air information.

### ALTERNATIVE ITINERARY OPTION

**3-night extension in Reims/Paris, France**  
May be selected in lieu of Paris, France (2021 only)

Add to the cruise only price:  
**C\$1,536** in double; **C\$2,112** in single

For more information, visit [AmaWaterways.ca](http://AmaWaterways.ca)



CHARMING COCHEM, GERMANY LOCATED ON THE MOSELLE RIVER

## ONBOARD CRUISE INCLUSIONS

- » 7-night river cruise in elegantly appointed accommodations
- » Fine dining with a variety of choices
- » Unlimited hand-selected wine, beer and soft drinks with lunch and dinner
- » Multiple dining venues
- » Sip & Sail cocktail hour with complimentary wine, beer, spirits and soft drinks
- » Welcome Cocktail, Welcome Dinner, *La Chaîne des Rôtisseurs* Dinner, Captain's Cocktail and Gala Dinner
- » Wine Host, often from a renowned winery in North America
- » Professionally trained Wellness Host leading a variety of exercise classes
- » Live local entertainment
- » Unlimited complimentary Wi-Fi access

## COMPLIMENTARY EXCURSIONS

- » Small group guided shore excursions with a variety of choices and activity levels, including gentle, regular and active walking tours
- » Hiking and biking tours
- » Exclusive Special Interest Tours
- » Exclusive wine festival celebration in Volkach

## LAND EXTENSION INCLUSIONS

- » 2 nights hotel in Zurich at the Zurich Marriott Hotel (or similar)
- » 2 nights hotel in Lucerne at the Hotel Schweizerhof Lucerne (or similar)
- » 3 nights hotel in Prague at the Cosmopolitan (or similar)
- » Daily breakfast
- » City tours and Lake Lucerne cruise
- » Portage service
- » Services of a professionally trained Cruise Manager throughout your river cruise and land stay
- » Transfers between hotel and ship are included with the purchase of cruise and land program; airport transfers are included with the purchase of airfare from AmaWaterways

# MEDIEVAL TREASURES

14 Nights | 2 nights Zurich, Switzerland, 2 nights Lucerne, 7-night Basel to Nuremberg, Germany cruise and 3 nights Prague, Czech Republic



◆ START | # OF NIGHTS HOTEL EXTENSION    ⚙ EMBARK    ⚓ DISEMBARK

Zurich and Lucerne provide the perfect starting point to this incredible cruise along the romantic Rhine and peaceful Main rivers. Walk through thousands of years of history in the medieval towns of Rothenburg, Bamberg and Miltenberg. Revel in the architectural gems on display—the Würzburg Residenz and Mannheim Baroque Palace. Indulge your inner child with visits to Siegfried's Mechanical Musical Instrument Museum and the Speyer Technical Museum. Taste the flavors of the Alsace, Rheingau and Franconian wine regions as well Bamberg's famous smoked beers and Prague's iconic Pilsner. All this and more awaits you as you experience the many medieval treasures of Europe.

## ITINERARY HIGHLIGHTS

### RÜDESHEIM: A TOWN STEEPED IN WINE MAKING HISTORY

Rüdesheim, located on the northern banks in the winegrowing region of Germany's Rheingau, offers the perfect climate for growing wine and, as such, was first settled by Celts, followed by the Romans in the 1st century, who brought with them their wine making knowledge. The excellent climate is complemented by an extraordinary diversity of soils. Add in the highly trained winemakers, who take responsibility for preserving the area's essential traditions, and you'll understand why people from all over the world come to the steep vineyards of Rüdesheim.



EXPLORING VINEYARDS, RÜDESHEIM, GERMANY

### ROTHENBURG: AN INSPIRATION TO DISNEY

A visit to the medieval walled Bavarian town of Rothenburg is a delightful, real-world romp into your favorite fairytale classics. Indeed, the city has inspired not only the village in the Disney classic *Pinocchio* but also centuries of other artists and filmmakers. Back in its Middle Ages glory days, the town looked basically the same as it does today—and that's part of the allure. Once the epitome of 'Old German' architectural chic at least as far as medieval towns go, it has often been hailed as a perfect example of the old German culture.



MEDIEVAL ROTHENBURG, GERMANY



## DAILY PROGRAM

DAY	DESTINATION	ACTIVITIES
1	Zurich	Hotel check-in
2	Zurich	"Little Big City" tour
3	Zurich	Transfer from Zurich
	Vitznau	Scenic Lake Lucerne cruise
	Lucerne	Hotel check-in
4	Lucerne	Lucerne city tour and medieval city walls
5	Lucerne	Depart hotel
	Basel	Lion Monument; transfer to Basel Highlights tour
		<b>EMBARKATION</b>
6	Strasbourg	"The Gem of the Alsace" tour OR Strasbourg bike tour Alsatian wine tasting
7	Ludwigshafen	Mannheim Baroque Palace OR "Secrets of Speyer" tour OR Speyer Technical Museum
	Rüdesheim	Wine tasting
8	Rüdesheim	Siegfried's Mechanical Musical Instrument Museum OR Gondola ride OR Vineyards hike
9	Miltenberg	"The Pearl of the Main" walking tour OR Miltenberg Castle hike OR Miltenberg to Wertheim bike tour OR Flavors of Miltenberg
	Wertheim	Walking tour OR Pretzel bakery visit and tasting OR Castle Hill hike
10	Würzburg	Würzburg walking tour OR Residenz Palace OR Full-day Rothenburg Wine tasting
11	Bamberg	UNESCO city walking tour and smoked beer tasting OR Bamberg bike tour OR Bamberg specialties tasting
12	Nuremberg	<b>DISSEMBARKATION</b>
	Pilzen	Transfer to Pilzen
	Prague	Highlights tour; transfer to Prague Hotel check-in
13	Prague	"Golden City of a Hundred Spires" tour OR Prague Castle hike
14	Prague	Czech beer tasting
15	Prague	Return flight home

☼ Embark    ⚓ Disembark

## DATES AND PRICES (CAD)

START DATE	START CITY	EMBARK DATE	SHIP NAME	7-NIGHT CRUISE	14-NIGHT CRUISE/LAND
2020					
Jul 26	Zurich	Jul 30	AmaDante	C\$4,743	C\$7,708

**For individual hotel/land extensions, add to cruise-only price:**  
4 nights Zurich/Lucerne: C\$1,903 in double; C\$2,635 in single  
3 nights Prague: C\$1,061 in double; C\$1,610 in single

Cruise prices are per person in a Category E deluxe outside stateroom with window, and are inclusive of C\$231 per person port fees. To upgrade to a higher category, add per person:

### AMADANTE

CAT.	DECK	STATEROOM	SQ. FT.	ADD'L
D	Piano	Window	170 sq. ft.	C\$365
C	Violin & Cello	French Balcony	170 sq. ft.	C\$1,219
B	Violin & Cello	French Balcony	170 sq. ft.	C\$1,463
A	Violin	French Balcony	170 sq. ft.	C\$1,585
A+	Violin	French Balcony	225 sq. ft.	C\$2,805
S	Violin	French Balcony	255 sq. ft.	C\$3,049

**Note:** Itinerary is subject to change and can be booked as cruise only. For the most up-to-date information, please refer to the itinerary schedule provided with your final documents.

**Single Supplement Cruise:** 50% of twin price; A+ and Suite 100% of twin price.

**Airfare:** Please see page 75 for air information.



### MEET OUR WINE HOSTS

**Dan & Ellen Kessler**  
Owners & Winemakers  
Kessler-Haak Vineyard, Lompoc, CA

Dan graduated with a BSEE/MSEE degree from MIT and spent the early part of his career developing state-of-the-art semiconductor fabrication technologies for Hewlett-Packard in Fort Collins, Colorado. In search of warmer weather, Dan made his move to California. A love for wine started Dan on a journey that took on a life of its own. Drinking wine led to learning about wine, to making wine as a home winemaker and to planting 200 vines in his backyard. By 2005, he and his wife Ellen fell in love with the Santa Rita Hills region, purchased a 40-acre parcel and planted a 30-acre vineyard.



STRASBOURG, FRANCE

## ONBOARD CRUISE INCLUSIONS

- » 7-night river cruise in elegantly appointed accommodations
- » Fine dining with a variety of choices
- » Unlimited hand-selected wine, beer and soft drinks with lunch and dinner
- » Multiple dining venues
- » Sip & Sail cocktail hour with complimentary wine, beer, spirits and soft drinks
- » Welcome Cocktail, Welcome Dinner, *La Chaîne des Rôtisseurs* Dinner, Captain's Cocktail and Gala Dinner
- » Wine Host, often from a renowned winery in North America
- » Professionally trained Wellness Host leading a variety of exercise classes
- » Live local entertainment
- » Unlimited complimentary Wi-Fi access

## COMPLIMENTARY EXCURSIONS

- » Small group guided shore excursions with a variety of choices and activity levels, including gentle, regular and active walking tours
- » Hiking and biking tours
- » Exclusive Special Interest Tours
- » Exclusive Alsatian wine tasting

## LAND EXTENSION INCLUSIONS

- » 2 nights hotel in Amsterdam at the Barbizon Palace or Grand Hotel Krasnapolsky
- » 3 nights hotel in Como at the Hilton Lake Como (or similar)
- » Daily breakfast
- » City tours and excursions
- » Portage service
- » Services of a professionally trained Cruise Manager throughout your river cruise and land stay
- » Transfers between hotel and ship are included with the purchase of cruise and land program; airport transfers are included with the purchase of airfare from AmaWaterways

# RHINE CASTLES & SWISS ALPS

12 Nights | 2 nights Amsterdam, Netherlands, 7-night Amsterdam to Basel, Switzerland cruise, and 3 nights Lake Como, Italy (or reverse)



Discover fairytale castles, historic vineyards and the stunning remnant of a world frozen over with glaciers, Italy's Lake Como, as part of this all-encompassing Rhine River cruise and land fantasy. Start by exploring the canal-laden city of Amsterdam. Then it's off to Germany, where you'll discover not only the grand city of Cologne but charming villages like the wine-making hamlet of Rudesheim and the university town of Heidelberg. Enjoy cruising through the UNESCO-designated Rhine Gorge. Cross the border into France's Alsace region in enchanting Strasbourg and take in spectacular panoramas of the Swiss Alps before spending time in Italy's haven for the rich and famous, Lake Como. Encompassing the Netherlands, Germany, France, Switzerland and Italy, this distinctive itinerary is truly a dream come true.

## ITINERARY HIGHLIGHTS

### ALSATIAN WAY OF LIFE: A WONDERFUL BLEND OF FRENCH AND GERMAN CULTURE

The Gruber is one of the most beautiful buildings in Strasbourg and is located in the cultural heritage part of the city, contributing to the picturesque charm of Strasbourg's historic center. This exceptional place knows how to preserve the authenticity of the famous Alsatian "Winstubs," which literally means "wine lounge," and recreates the Alsatian way of life. A visit to Alsace wouldn't be complete without experiencing this spirit and tasting some of the region's most delicious and notable wines.



TYPICAL ALSATIAN WINSTUB, STRASBOURG, FRANCE

### LUCERNE: A STORYBOOK SWISS TOWN

Lucerne abounds in narrow cobblestone streets, slender spires and turrets, covered bridges, frescoed houses and fountains. Its lake, the fourth largest in Switzerland, is simply stunning, with the tops of the snowcapped Alps glistening on it all year round. The Chapel Bridge, a charming covered footbridge over the Reuss River, is the world's oldest covered wooden bridge, dating back to the year 1332, and is the symbol of Lucerne. The bridge is also unique as it contains a number of interior paintings dating back to the 17th century.



LUCERNE, SWITZERLAND

## DAILY PROGRAM

DAY	DESTINATION	ACTIVITIES
1	Amsterdam	Hotel check-in
2	Amsterdam	Walking tour
3	Amsterdam	Zaanse Schans and transfer to ship
		<b>EMBARKATION</b>
4	Amsterdam	Canal cruise tour Scenic cruising out of Amsterdam
5	Cologne	"Holy City" walking tour, cathedral visit and Kölsch beer tasting OR Cologne bike tour
6	Rhine Gorge Rüdesheim	Castles along the Rhine scenic cruising Wine tasting OR Gondola ride OR Guided bike tour of the Rheingau OR Vineyard hike Siegfried's Mechanical Musical Instrument Museum OR Rüdesheimer coffee
7	Ludwigshafen	"Romantic Heidelberg" excursion OR Heidelberg Philosopher's Path hike OR "Secrets of Speyer" tour
8	Strasbourg	"The Gem of Alsace" tour OR Strasbourg bike tour Alsatian wine tasting
9	Basel	"City of Art" tour OR Three countries bike tour Lucerne excursion
10	Basel	<b>DISSEMBARKATION</b>
	Lake Como	Transfer to Lake Como
	Lake Como	Hotel check-in
11	Lake Como	Walking tour
12	Lake Como	Lake Como boat excursion to the "Pearl of Lake Como," Bellagio
13	Lake Como	Return flight home

☀ Embark    ⚓ Disembark



LAKE COMO, ITALY

## DATES AND PRICES (CAD)

START DATE	START CITY	EMBARK DATE	SHIP NAME	7-NIGHT CRUISE	CRUISE/LAND
<b>2021</b>					
Mar 30	Amsterdam	Apr 1	AmaMora	C\$4,218	C\$7,098
Apr 5	Lake Como	Apr 8	AmaMora	C\$4,346	C\$7,226

**For individual hotel/land extensions, add to cruise-only price:**  
 2 nights Amsterdam: C\$960 in double; C\$1,472 in single (only available as a pre-cruise for departures embarking in Amsterdam)  
 3 nights Lake Como: C\$1,920 in double; C\$2,688 in single

Cruise prices are per person in a Category E deluxe outside stateroom with window, and are inclusive of C\$251 per person port fees. To upgrade to a higher category, add per person:

### AMAMORA

CAT.	DECK	STATEROOM	SQ. FT.	ADD'L
D	Piano	Window	160 sq. ft.	C\$383
CB	Violin	French Balcony	155 sq. ft.	C\$895
CA	Violin & Cello	French Balcony	170 sq. ft.	C\$1,279
BB	Cello	French/Outside Balcony	210 sq. ft.	C\$2,047
BA	Violin	French/Outside Balcony	210 sq. ft.	C\$2,303
AB	Cello	French/Outside Balcony	235 sq. ft.	C\$2,559
AA	Violin	French/Outside Balcony	235 sq. ft.	C\$2,815
SS	Violin	French/Outside Balcony	350 sq. ft.	C\$4,607

**Note:** Itinerary is subject to change and can be booked as cruise only. For the most up-to-date information, please refer to the itinerary schedule provided with your final documents.

**Single Supplement Cruise:** 50% of twin price; Suite 100% of twin price.

**Airfare:** Please see page 75 for air information.



CASTLES ALONG THE RHINE, GERMANY

## ONBOARD CRUISE INCLUSIONS

- » 7-night river cruise in elegantly appointed accommodations
- » Fine dining with a variety of choices
- » Unlimited hand-selected wine, beer and soft drinks with lunch and dinner
- » Multiple dining venues
- » Sip & Sail cocktail hour with complimentary wine, beer, spirits and soft drinks
- » Welcome Cocktail, Welcome Dinner, *La Chaîne des Rôtisseurs* Dinner, Captain's Cocktail and Gala Dinner
- » Wine Host, often from a renowned winery in North America
- » Professionally trained Wellness Host leading a variety of exercise classes
- » Live local entertainment
- » Unlimited complimentary Wi-Fi access

## COMPLIMENTARY EXCURSIONS

- » Small group guided shore excursions with a variety of choices and activity levels, including gentle, regular and active walking tours
- » Hiking and biking tours
- » Exclusive Special Interest Tours
- » Exclusive Alsatian wine tasting

## LAND EXTENSION INCLUSIONS

- » 2 nights hotel in Amsterdam at the Flower Market or Grand Hotel Krasnapolsky (or similar)
- » 2 nights hotel in Lucerne at the Hotel Schweizerhof Lucerne (or similar)
- » 2 nights hotel in Zurich at the Hotel Marriott Zurich (or similar)
- » Daily breakfast
- » City tours and Zaanse Schans
- » Portage service
- » Services of a professionally trained Cruise Manager throughout your river cruise and land stay
- » Transfers between hotel and ship are included with the purchase of cruise and land program; airport transfers are included with the purchase of airfare from AmaWaterways

# CAPTIVATING RHINE

13 Nights | 2 nights Amsterdam, Netherlands, 7-night Amsterdam to Basel, Switzerland cruise, 2 nights Lucerne and 2 nights Zurich



◆ START | # OF NIGHTS HOTEL EXTENSION    ⚓ EMBARK    ⚓ DISEMBARK

Contoured by vineyard-clad hills and castles from yesteryear, the legendary Rhine captivates. Experience the allure of France's Alsace region in its welcoming capital, Strasbourg, and its priceless gem, Riquewihr. Discover Breisach, rising above the vineyards of the Rhine River, and Freiburg, one of Germany's sunniest cities and gateway to the Black Forest. Fabled towns lost in time present you with the chance to taste local flavors—Rüdesheimer coffee, Kölsch beer, and Rheingau and Alsatian wine—and to touch history up close with guided hikes and bike rides. From Amsterdam's colorful canals to the majestic Swiss Alps, journey into the heart of the destinations you visit.

## ITINERARY HIGHLIGHTS

### FREIBURG AND WINE TASTING

Located on the edge of the Black Forest, Freiburg is straight out of a fairytale with gabled townhouses, cobblestone lanes and a café-rimmed plaza. It's also blessed with 2,000 hours of annual sunshine, making this Germany's warmest city. Enter Freiburg from one of two medieval gates—the Martinstor, site of witch burnings in 1599, or the Schwabentor, with its tiny museum—each featuring a charming clock tower. Afterwards, sip a velvety Pinot and become one of the *Viertelerschlotzter*, a name the locals have affectionately given to wine connoisseurs.



WINE TASTING, GERMANY

### RÜDESHEIMER KAFFEE: COFFEE WITH A KICK

Why just settle for a regular cup of coffee when you can indulge in Rüdesheimer coffee when in the beautiful town of Rüdesheim? Already long known for its terraced vineyards along one of the most scenic parts of the Rhine River, Rüdesheim's Hans Karl Adam, a famous German TV chef, invented this specialty coffee in 1957. Hot, black coffee mixed with Asbach brandy, and then ceremoniously served with thickly whipped cream, vanilla sugar and a splattering of dark chocolate shavings on top—is a coffee that will keep you up all night and then some.



RÜDESHEIMER COFFEE

## DAILY PROGRAM

DAY	DESTINATION	ACTIVITIES
1	Amsterdam	Hotel check-in
2	Amsterdam	Walking tour
3	Amsterdam	Zaanse Schans visit
<b>EMBARKATION</b>		
4	Amsterdam	Canal cruise tour
5	Cologne	"Holy City" walking tour, cathedral visit and Kölsch beer tasting OR Cologne bike tour
6	Rhine Gorge Rüdesheim	Castles along the Rhine scenic cruising Wine tasting OR Gondola ride OR Rheingau guided bike tour OR Vineyard hike Siegfried's Mechanical Musical Instrument Museum OR Rüdesheimer coffee
7	Ludwigshafen	"Romantic Heidelberg" excursion OR Heidelberg Philosopher's Path hike OR "Secrets of Speyer" tour OR Ladenburg bike tour
8	Strasbourg	"The Gem of Alsace" tour OR Strasbourg bike tour Alsatian wine tasting
9	Breisach	Riquewihr walking tour and wine tasting OR Freiburg excursion and wine tasting OR Breisach wine country bike tour OR Black Forest hike
10	Basel	<b>DISSEMBARKATION</b>
	Lucerne	
		Basel highlights tour Walking tour Hotel check-in
11	Lucerne	Free time
12	Lucerne Zurich	Lucerne Lake cruise and scenic drive to Zurich Hotel check-in
13	Zurich	"Little Big City" tour
14	Zurich	Return flight home

☀ Embark    ⚓ Disembark



### MEET OUR WINE HOSTS

#### Chuck & Sheri Bellante

Owners  
Bellante Family Winery, Mission Viejo, CA

Bellante Family Winery is a boutique winery founded in 2000 by owners and winemakers,

Chuck and Sheri Bellante. Their award-winning wines focus on cool climate, single vineyard, Santa Barbara County fruit; specifically Viogniers, Pinot Noirs, and Rhone Reds.

## DATES AND PRICES (CAD)

START DATE	START CITY	EMBARK DATE	SHIP NAME	7-NIGHT CRUISE	13-NIGHT CRUISE/LAND
<b>2020</b>					
Jul 18	Amsterdam	Jul 20	AmaKristina	C\$4,743	C\$7,452
Oct 27	Amsterdam	Oct 29	AmaDante	C\$4,499	C\$7,208
Nov 7	Amsterdam	Nov 9	AmaKristina	C\$4,255	C\$6,964
Nov 14	Amsterdam	Nov 16	AmaStella	C\$4,133	C\$6,842
<b>2021</b>					
Mar 21	Amsterdam	Mar 23	AmaPrima	C\$3,962	C\$6,970
Apr 4	Amsterdam	Apr 6	AmaPrima	C\$4,218	C\$7,226
Jul 27	Amsterdam	Jul 29	AmaSiena	C\$5,114	C\$8,122
Aug 10	Amsterdam	Aug 12	AmaSiena	C\$5,114	C\$8,122
Nov 2	Amsterdam	Nov 4	AmaSiena	C\$4,730	C\$7,738
Nov 9	Amsterdam	Nov 11	AmaMora	C\$4,474	C\$7,482

#### For individual hotel/land extensions, add to cruise-only price:

2 nights Amsterdam: C\$960 in double; C\$1,472 in single (2021)

4 nights Lucerne/Zurich: C\$2,048 in double; C\$3,072 in single (2021)

Cruise prices are per person in a Category E deluxe outside stateroom with window, and are inclusive of C\$231 (2020); C\$251 (2021) per person port fees. To upgrade to a higher category, add per person:

#### AMADANTE

CAT.	DECK	STATEROOM	SQ. FT.	ADD'L
D	Piano	Window	170 sq. ft.	C\$365
C	Violin & Cello	French Balcony	170 sq. ft.	C\$1,219
B	Violin & Cello	French Balcony	170 sq. ft.	C\$1,463
A	Violin	French Balcony	170 sq. ft.	C\$1,585
A+	Violin	French Balcony	225 sq. ft.	C\$2,805
S	Violin	French Balcony	255 sq. ft.	C\$3,049

#### AMAMORA, AMAKRISTINA, AMAPRIMA, AMASIENA, AMASTELLA

CAT.	DECK	STATEROOM	SQ. FT.	ADD'L
D	Piano	Window	160 sq. ft.	C\$383
CB	Violin	French Balcony	155 sq. ft.	C\$895
CA/C	Violin & Cello	French Balcony	170 sq. ft.	C\$1,279
BB	Cello	French/Outside Balcony	210 sq. ft.	C\$2,047
BA	Violin	French/Outside Balcony	210 sq. ft.	C\$2,303
AB	Cello	French/Outside Balcony	235 sq. ft.	C\$2,559
AA	Violin	French/Outside Balcony	235 sq. ft.	C\$2,815
AA+	Violin	French/Outside Balcony	290 sq. ft.	C\$3,583
SS	Violin	French/Outside Balcony	300/350 sq. ft.	C\$4,607

**Note:** Itinerary is subject to change and can be booked as cruise only. For the most up-to-date information, please refer to the itinerary schedule provided with your final documents.

**Single Supplement Cruise:** 50% of twin price; A+, AA+ and Suite 100% of twin price.

**Airfare:** Please see page 75 for air information.

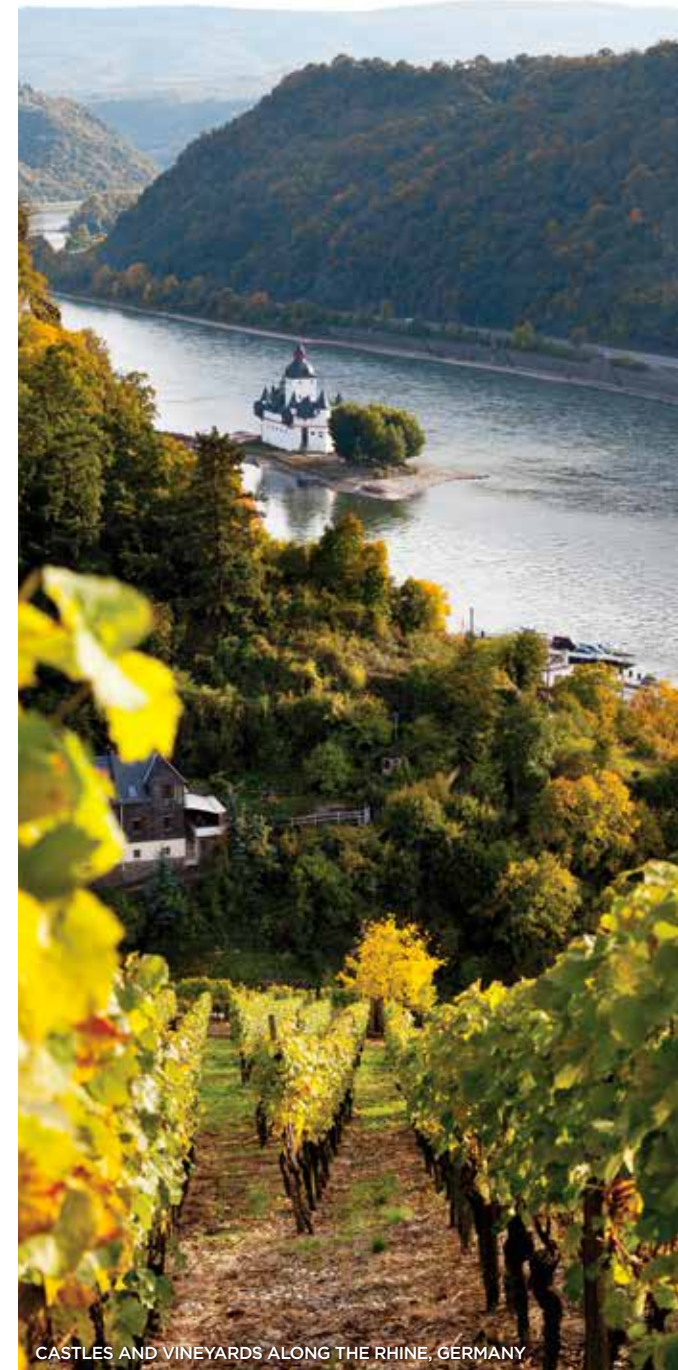

CASTLES AND VINEYARDS ALONG THE RHINE, GERMANY

## ONBOARD CRUISE INCLUSIONS

- » 7-night river cruise in elegantly appointed accommodations
- » Fine dining with a variety of choices
- » Unlimited hand-selected wine, beer and soft drinks with lunch and dinner
- » Multiple dining venues
- » Sip & Sail cocktail hour with complimentary wine, beer, spirits and soft drinks
- » Welcome Cocktail, Welcome Dinner, *La Chaîne des Rôtisseurs* Dinner, Captain's Cocktail and Gala Dinner
- » Wine Host, often from a renowned winery in North America
- » Professionally trained Wellness Host leading a variety of exercise classes
- » Live local entertainment
- » Unlimited complimentary Wi-Fi access

## COMPLIMENTARY EXCURSIONS

- » Small group guided shore excursions with a variety of choices and activity levels, including gentle, regular and active walking tours
- » Hiking and biking tours
- » Exclusive Special Interest Tours
- » Exclusive Lahneck Castle visit with candlelight tour and Alsatian wine tasting

## LAND EXTENSION INCLUSIONS

- » 2 nights hotel in Amsterdam at the Flower Market or Grand Hotel Krasnapolsky (or similar)
- » 2 nights hotel in Zurich at the Hotel Marriott Zurich (or similar)
- » 2 nights hotel in Lucerne at the Hotel Schweizerhof Lucerne (or similar)
- » Daily breakfast
- » City tours and Zaanse Schans
- » Portage service
- » Services of a professionally trained Cruise Manager throughout your river cruise and land stay
- » Transfers between hotel and ship are included with the purchase of cruise and land program; airport transfers are included with the purchase of airfare from AmaWaterways

# ENCHANTING RHINE

11 Nights | 2 nights Zurich, Switzerland, 2 nights Lucerne and 7-night Basel to Amsterdam, Netherlands cruise



◆ START | # OF NIGHTS HOTEL EXTENSION    ⚙ EMBARK    ⚓ DISEMBARK

Grand cities blend in perfect harmony with their historic past and their progressive future. Zurich's medieval period offers a striking backdrop to its trendy and ultra-modern metropolis. And Amsterdam's Golden Age melds seamlessly with its lively cafés, exciting nightlife and glorious museums. Inspirational towns have given way to great stories, poetry and music, like Heidelberg, where Mark Twain wrote *A Tramp Abroad*. Timeless traditions remain intact—from the making of Kölsch, Cologne's legendary brew, to the creation of Rüdeshimer coffee. Take a front-row seat on an enchanting journey that takes you along the Rhine River and through its UNESCO World Heritage Site.

## ITINERARY HIGHLIGHTS

### RIQUEWIHR: THE GEM OF THE ALSACE

Tucked away between a wooded glen and protected from northern winds by the Vosges Mountains lies the medieval town of Riquewihr, right in the heart of the Alsatian vineyards and considered one of the most beautiful villages in all of France. This quaint town is filled with colorful half-timbered houses painted red, green or bright yellow—some dating back to 15th century. For centuries, this magnificent town has managed to combine the quality of its architecture with the quality of its world-famous wines, from where it gets its nickname, "The Gem of the Alsace Vineyards."



### STRASBOURG: HOME TO THE OLDEST WINE ON EARTH?

France's picturesque town of Strasbourg is home to exquisite Alsatian wines and possibly the oldest wine in the world. Resting in an old cellar underneath the Hospices de Strasbourg is a wine that has been around since before Columbus sailed the ocean blue in 1492. Experts have taken samples over the years with modern analysis tools, so they could find out what type of wine it was, and they discovered it is a white Alsatian wine with a 9.4 percent alcohol content, a complex nose and flavorful aromas that include eucalyptus, clove, coconut and thyme.



## DAILY PROGRAM

DAY	DESTINATION	ACTIVITIES
1	Zurich	Hotel check-in
2	Zurich	"Little Big City" tour
3	Zurich Lucerne	Transfer from Zurich to Lucerne Scenic Lake Lucerne cruise Hotel check-in
4	Lucerne	Lucerne City tour
5	Lucerne  Basel	Depart Hotel Lion Monument; transfer to Basel Highlights tour
<b>☀ EMBARKATION</b>		
6	Breisach	Riquewahr walking tour and wine tasting OR Freiburg excursion and wine tasting OR Breisach wine country bike tour
7	Strasbourg	"The Gem of Alsace" tour OR Strasbourg bike tour Alsatian wine tasting
8	Ludwigshafen  Rüdesheim	"Romantic Heidelberg" excursion OR Heidelberg Philosopher's Path hike OR "Secrets of Speyer" tour OR Ladenburg bike tour Siegfried's Mechanical Musical Instrument Museum OR Rüdesheimer coffee
9	Rüdesheim  Rhine Gorge Lahnstein	Gondola ride and wine tasting OR Guided bike tour of the Rheingau OR Vineyard hike Castles along the Rhine scenic cruising Lahn Castle visit
10	Cologne	"Holy City" walking tour, cathedral visit and Kölsch Beer tasting OR Cologne bike tour
11	Amsterdam	Canal cruise tour OR Jordaan Tour*
12	Amsterdam	⚓ <b>DISEMBARKATION</b>

☀ Embark   ⚓ Disembark

\* Depending on docking location, Jordaan Tour may not operate; therefore, an alternative tour will operate instead.



### MEET OUR WINE HOSTS

**Robin & Lesa Ray**  
Owners  
Cooper Ridge Vineyard, Roseburg, OR

Owners Robin and Lesa Ray moved to Roseburg full time in 2007 and established a 12-acre vineyard with the goal of making premium wine from 100% estate grown grapes. "Come for the Wine, Stay for the View" is what visitors experience while sipping wine underneath the large umbrellas on the outdoor decks.

## DATES AND PRICES (CAD)

START DATE	START CITY	EMBARK DATE	SHIP NAME	7-NIGHT CRUISE	11-NIGHT CRUISE/LAND
<b>2020</b>					
Jul 23	Zurich	Jul 27	AmaKristina	C\$4,743	C\$6,647
Nov 1	Zurich	Nov 5	AmaDante	C\$4,499	C\$6,403
Nov 5	Zurich	Nov 9	AmaStella	C\$4,255	C\$6,159
Nov 12	Zurich	Nov 16	AmaKristina	C\$4,133	C\$6,037
<b>2021</b>					
Mar 26	Zurich	Mar 30	AmaPrima	C\$4,090	C\$6,138
Oct 31	Zurich	Nov 4	AmaMora	C\$4,730	C\$6,778
Nov 7	Zurich	Nov 11	AmaSiena	C\$4,474	C\$6,522

**For individual hotel/land extensions, add to cruise-only price:**  
4 nights Zurich/Lucerne: C\$2,048 in double; C\$3,072 in single (2021)

Cruise prices are per person in a Category E deluxe outside stateroom with window, and are inclusive of C\$231 (2020); C\$251 (2021) per person port fees. To upgrade to a higher category, add per person:

### AMADANTE

CAT.	DECK	STATEROOM	SQ. FT.	ADD'L
D	Piano	Window	170 sq. ft.	C\$365
C	Violin & Cello	French Balcony	170 sq. ft.	C\$1,219
B	Violin & Cello	French Balcony	170 sq. ft.	C\$1,463
A	Violin	French Balcony	170 sq. ft.	C\$1,585
A+	Violin	French Balcony	225 sq. ft.	C\$2,805
S	Violin	French Balcony	255 sq. ft.	C\$3,049

### AMAMORA, AMAKRISTINA, AMAPRIMA, AMASIENA, AMASTELLA

CAT.	DECK	STATEROOM	SQ. FT.	ADD'L
D	Piano	Window	160 sq. ft.	C\$383
CB	Violin	French Balcony	155 sq. ft.	C\$895
CA/C	Violin & Cello	French Balcony	170 sq. ft.	C\$1,279
BB	Cello	French/Outside Balcony	210 sq. ft.	C\$2,047
BA	Violin	French/Outside Balcony	210 sq. ft.	C\$2,303
AB	Cello	French/Outside Balcony	235 sq. ft.	C\$2,559
AA	Violin	French/Outside Balcony	235 sq. ft.	C\$2,815
AA+	Violin	French/Outside Balcony	290 sq. ft.	C\$3,583
SS	Violin	French/Outside Balcony	300/350 sq. ft.	C\$4,607

**Note:** Itinerary is subject to change and can be booked as cruise only. For the most up-to-date information, please refer to the itinerary schedule provided with your final documents.

**Single Supplement Cruise:** 50% of twin price; A+, AA+ and Suite 100% of twin price.

**Airfare:** Please see page 75 for air information.



AMSTERDAM, NETHERLANDS

# TREASURES OF THE MAIN & RHINE

10 Nights | 3 nights Prague, Czech Republic and 7-night Nuremberg, Germany to Amsterdam, Netherlands cruise

## ONBOARD CRUISE INCLUSIONS

- » 7-night river cruise in elegantly appointed accommodations
- » Fine dining with a variety of choices
- » Unlimited hand-selected wine, beer and soft drinks with lunch and dinner
- » Multiple dining venues
- » Sip & Sail cocktail hour with complimentary wine, beer, spirits and soft drinks
- » Welcome Cocktail, Welcome Dinner, *La Chaîne des Rôtisseurs* Dinner, Captain's Cocktail and Gala Dinner
- » Wine Host, often from a renowned winery in North America
- » Professionally trained Wellness Host leading a variety of exercise classes
- » Live local entertainment
- » Unlimited complimentary Wi-Fi access

## COMPLIMENTARY EXCURSIONS

- » Small group guided shore excursions with a variety of choices and activity levels, including gentle, regular and active walking tours
- » Hiking and biking tours
- » Exclusive Special Interest Tours
- » Exclusive Lahneck Castle visit with candlelight tour

## LAND EXTENSION INCLUSIONS

- » 3 nights hotel in Prague at the Old Town Hilton (or similar)
- » Daily breakfast
- » City tour
- » Portage service
- » Services of a professionally trained Cruise Manager throughout your river cruise and land stay
- » Transfers between hotel and ship are included with the purchase of cruise and land program; airport transfers are included with the purchase of airfare from AmaWaterways



◆ START | # OF NIGHTS HOTEL EXTENSION    ⚙ EMBARK    ⚓ DISEMBARK

From Prague, the “City of Spires,” to the heartland of Germany along the Rhine and Main rivers and to cosmopolitan Amsterdam, you’ll get an up-close look at magnificent castles, medieval towns and forever-inspiring cities. Get lost in the chivalric atmosphere of Nuremberg’s Kaiserburg Castle, representative of the thousands of fortresses that dotted Germany’s landscape in the Middle Ages. Marvel at an immaculate example of Baroque architecture at the UNESCO-designated Würzburg Residenz. Savor the storybook atmosphere of some of Europe’s most charming towns, Wertheim and Rudesheim; and along the way, get swept up in the many treasures just waiting to be discovered along the Rhine and Main rivers.

## ITINERARY HIGHLIGHTS

### LAHNECK CASTLE: A CLASSIC EXAMPLE OF THE CASTLES OF RHINE ROMANTICISM

Lahneck Castle was built in 1244 for the Prince-Bishop of Mainz, one of Germany’s most powerful landowners; however, in 1907, it was bought by the Mischke family and has been privately owned ever since. The castle is a combination of medieval architecture and 19th-century neo-gothic additions. The chapel, the knight’s hall and the servants’ kitchen still tell a story about life in a medieval castle, no matter what modifications have been made throughout the centuries. Today, experience the castle’s eerie charms with a candlelight tour.



LAHNECK CASTLE, GERMANY

### WERTHEIM: ONCE A ROYAL CAPITAL IN THE MIDDLE AGES

Travel back in time to a quintessential romantic town where heartfelt hospitality can be felt everywhere—from the local pretzel maker to resident glassmakers. Once a royal capital in the Middle Ages, Wertheim is home to narrow alleyways, picturesque courtyards and unique half-timbered houses. Iconic sites include the town’s 12th-century castle, one of the most imposing stone castles in Southern Germany and Old Town; and the enchanting “Wertheim Glass Museum,” offering over 3,000 years on the history of glass.



WERTHEIM, GERMANY



## DAILY PROGRAM

DAY	DESTINATION	ACTIVITIES
1	Prague	Hotel check-in
2	Prague	"Golden City of a Hundred Spires" tour
3	Prague	Free time
4	Prague	Transfer to Nuremberg City tour
	Nuremberg	<b>EMBARKATION</b>
5	Nuremberg Bamberg	Cruise Main-Danube Canal Walking tour and smoked beer tasting OR Bamberg bike tour OR Bamberg specialties tasting
	Volkach	Onboard wine and chocolate tasting
6	Würzburg	City tour OR Residenz Palace tour OR Rothenburg excursion OR Marienberg Fortress hike Juliusspital Estate and wine tasting
7	Wertheim	Walking tour OR Wertheim Castle hike OR Main River bike tour OR Pretzel bakery visit and tasting
8	Rüdesheim	Gondola ride and wine tasting OR Rheingau bike tour OR Vineyard hike
	Lahnstein	Unique Lahneck Castle visit
9	Cologne	"Holy City" walking tour, cathedral visit and Kölsch beer tasting OR Cologne bike tour
10	Amsterdam	Canal cruise tour
11	Amsterdam	<b>DISEMBARKATION</b>

☀ Embark    ⚓ Disembark



### MEET OUR WINE EXPERT

**Susanne Sapier**  
Owner, Vineyard Grant James  
Ramona, CA

Susanne Sapier has always had a passion for good wine and great fun. In 2008, Susanne purchased a property in the inland San Diego County town of Ramona, California to start a vineyard. Just three weeks later, the first vines were planted. By 2011, sufficient quantities of her estate-grown grapes were ready to make the first year's production of Vineyard Grant James wines. Named after her son Grant and father James, this family-owned winery is rapidly growing by reputation and word-of-mouth. In 2017, *Travel + Leisure* magazine named Vineyard Grant James the #2 winery in the USA by visitor popularity; high praise indeed.

## DATES AND PRICES (CAD)

START DATE	START CITY	EMBARK DATE	SHIP NAME	7-NIGHT CRUISE	10-NIGHT CRUISE/LAND
2020					
Aug 3	Prague	Aug 6	AmaDante	C\$4,743	C\$5,805

**For individual hotel/land extensions, add to cruise-only price:**  
3 nights Prague: C\$1,061 in double; C\$1,610 in single

Cruise prices are per person in a Category E deluxe outside stateroom with window, and are inclusive of C\$231 per person port fees. To upgrade to a higher category, add per person:

### AMADANTE

CAT.	DECK	STATEROOM	SQ. FT.	ADD'L
D	Piano	Window	170 sq. ft.	C\$365
C	Violin & Cello	French Balcony	170 sq. ft.	C\$1,219
B	Violin & Cello	French Balcony	170 sq. ft.	C\$1,463
A	Violin	French Balcony	170 sq. ft.	C\$1,585
A+	Violin	French Balcony	225 sq. ft.	C\$2,805
S	Violin	French Balcony	255 sq. ft.	C\$3,049

**Note:** Itinerary is subject to change and can be booked as cruise only. For the most up-to-date information, please refer to the itinerary schedule provided with your final documents.

**Single Supplement Cruise:** 50% of twin price; A+ and Suite 100% of twin price.

**Airfare:** Please see page 75 for air information.



GONDOLA RIDE OVER RÜDESHEIM'S VINEYARDS, GERMANY



RHINE RIVER VALLEY, GERMANY

# VINEYARDS OF THE RHINE & MOSELLE

12 Nights | 2 nights Amsterdam, Netherlands, 7-night Amsterdam to Wasserbillig, Luxembourg cruise and 3 nights Paris, France (or reverse)

## ONBOARD CRUISE INCLUSIONS

- » 7-night river cruise in elegantly appointed accommodations
- » Fine dining with a variety of choices
- » Unlimited hand-selected wine, beer and soft drinks with lunch and dinner
- » Multiple dining venues
- » Sip & Sail cocktail hour with complimentary wine, beer, spirits and soft drinks
- » Welcome Cocktail, Welcome Dinner, *La Chaîne des Rôtisseurs* Dinner, Captain's Cocktail and Gala Dinner
- » Wine Host, often from a renowned winery in North America
- » Professionally trained Wellness Host leading a variety of exercise classes
- » Live local entertainment
- » Unlimited complimentary Wi-Fi access

## COMPLIMENTARY EXCURSIONS

- » Small group guided shore excursions with a variety of choices and activity levels, including gentle, regular and active walking tours
- » Hiking and biking tours
- » Exclusive Special Interest Tours
- » Exclusive Lahneck Castle visit with candlelight tour

## LAND EXTENSION INCLUSIONS

- » 2 nights hotel in Amsterdam at the Flower Market or Grand Hotel Krasnapolsky (or similar)
- » 3 nights hotel in Paris at the Renaissance Paris Le Parc Trocadero Hotel (or similar)
- » Daily breakfast
- » City tours
- » Portage service
- » Services of a professionally trained Cruise Manager throughout your river cruise and land stay
- » Transfers between hotel and ship are included with the purchase of cruise and land program; airport transfers are included with the purchase of airfare from AmaWaterways



◆ START | # OF NIGHTS HOTEL EXTENSION    ⚓ EMBARK    ⚓ DISEMBARK

## ITINERARY HIGHLIGHTS

### BERNKASTEL: HOME OF THE BERNKASTELER DOCTOR

Bernkastel is a storybook town in the Moselle River Valley with a charming story to match. Its renowned vineyard, Bernkasteler Doctor, was named after a 14th-century winegrower whose medical experience was nil. Rather, he was a humble man who, upon hearing the Elector of Trier had fallen ill at Landshut Castle, brought him his finest wine, claiming it had chased off several of his own maladies. After swallowing some of the natural elixir, the Elector was cured. Thrilled with the result, the Elector proclaimed the vineyard should be known as Bernkasteler Doctor, after the “doctor.”



BURG LANDSHUT CASTLE, MOSELLE RIVER, GERMANY

Drink in the beauty, history and flavor of the Rhine and Moselle river valleys' iconic vineyards. Begin your journey with a gentle ride through Amsterdam's legendary canals, then head to Cologne where you can whet your palate for the wines ahead by tasting Kölsch beer. As for the vineyards, you'll soar above them by gondola or hike among the grapes in Rudesheim and sip wines in Bernkastel as well, learning the legend of the Bernkasteler Doctor. And let history come to life at both the Reichsburg and Lahneck castles. Whatever you choose to do ashore, the stories you're told and flavors that grace your palate will surely transform you.

### MAINZ: SOMETHING FOR EVERYONE

Founded by the Romans more than 2,000 years ago, Mainz has a rich cultural heritage. During the 15th century, Johannes Gutenberg revolutionized printing by inventing the moveable metal type technique. His legacy lives on at the museum named after him, which includes a copy of the Gutenberg Bible. Mainz is also home to one of Germany's most important Catholic churches, the Romanesque Mainz Cathedral, as well as St. Stephen's Church with its astonishing blue Chagall windows featuring 18 separate shades of blue.



MAINZ CATHEDRAL, GERMANY

## DAILY PROGRAM

DAY	DESTINATION	ACTIVITIES
1	Amsterdam	Hotel check-in
2	Amsterdam	Walking tour
3	Amsterdam	Zaanse Schans and transfer to ship
<b>EMBARKATION</b>		
4	Amsterdam	Canal cruise
5	Cologne	"Holy City" walking tour, cathedral visit and Kölsch beer tasting OR Cologne bike tour
6	Rhine Gorge Rüdesheim	Castles along the Rhine scenic cruising Gondola ride and wine tasting OR Rheingau bike tour OR Vineyard hike Siegfried's Mechanical Musical Instrument Museum OR Rüdesheimer coffee
7	Mainz  Lahnstein	City tour with Chagall windows OR Mainz bike tour Unique Lahneck Castle visit
8	Moselle Valley Cochem	Scenic cruising Reichsburg Castle and walking tour OR Cochem Mustard Mill tour OR Cochem bike tour OR Cochem hike
9	Bernkastel	Walking tour and wine tasting OR Moselle bike tour OR Landshut Castle hike
10	Wasserbillig	<b>DISSEMBARKATION</b> "Grand Duchy" city tour
11	Paris	"City of Light" tour
12	Paris	Evening Montmartre and illumination tour
13	Paris	Return flight home

☀ Embark    ⚓ Disembark



### MEET OUR WINE HOSTS

**Nicholas & Cindy Palumbo**  
Owners & Winemakers  
Palumbo Family Vineyards, Temecula, CA

Nicholas Palumbo, passionate viticulturist and budding oenologist, believes in producing only what he grows himself. "I believe there are only two basic ingredients in making fine wines, the fruit itself and the barrels it ages in." With one foot in modern techniques and the other foot firmly planted in tradition, the wines produced possess a depth and elegance that is becoming harder to find in California wines. The winery has been in operation for 17 years and is a California Certified Sustainable Winery and Vineyard.

## DATES AND PRICES (CAD)

START DATE	START CITY	EMBARK DATE	SHIP NAME	7-NIGHT CRUISE	CRUISE/ LAND
<b>2020</b>					
Oct 12	Amsterdam	Oct 14	AmaSiena	C\$4,865	C\$7,135

**For individual hotel/land extensions, add to cruise-only price:**  
2 nights Amsterdam: C\$805 in double; C\$1,171 in single  
3 nights in Paris: C\$1,464 in double; C\$2,013 in single

Cruise prices are per person in a Category E deluxe outside stateroom with window, and are inclusive of C\$231 per person port fees. To upgrade to a higher category, add per person:

### AMASIENA

CAT.	DECK	STATEROOM	SQ. FT.	ADD'L
D	Piano	Window	160 sq. ft.	C\$383
CB	Violin	French Balcony	155 sq. ft.	C\$895
CA	Violin & Cello	French Balcony	170 sq. ft.	C\$1,279
BB	Cello	French/Outside Balcony	210 sq. ft.	C\$2,047
BA	Violin	French/Outside Balcony	210 sq. ft.	C\$2,303
AB	Cello	French/Outside Balcony	235 sq. ft.	C\$2,599
AA	Violin	French/Outside Balcony	235 sq. ft.	C\$2,815
SS	Violin	French/Outside Balcony	350 sq. ft.	C\$4,607

**Note:** Itinerary is subject to change and can be booked as cruise only. For the most up-to-date information, please refer to the itinerary schedule provided with your final documents.

**Single Supplement Cruise:** 50% of twin price; Suite 100% of twin price.

**Airfare:** Please see page 75 for air information.



CASTLES ALONG THE RHINE RIVER, GERMANY



WINE TASTING IN RÜDESHEIM, GERMANY

# RHINE & MOSELLE SPLENDORS

14 Nights | 1 night Paris, France, 2 nights Reims (Champagne)\*, 7-night Wasserbillig, Luxembourg to Basel, Switzerland cruise, 2 nights Lucerne and 2 nights Zurich (or reverse)

## ONBOARD CRUISE INCLUSIONS

- » 7-night river cruise in elegantly appointed accommodations
- » Fine dining with a variety of choices
- » Unlimited hand-selected wine, beer and soft drinks with lunch and dinner
- » Multiple dining venues
- » Sip & Sail cocktail hour with complimentary wine, beer, spirits and soft drinks
- » Welcome Cocktail, Welcome Dinner, *La Chaîne des Rôtisseurs* Dinner, Captain's Cocktail and Gala Dinner
- » Wine Host, often from a renowned winery in North America
- » Professionally trained Wellness Host leading a variety of exercise classes
- » Live local entertainment
- » Unlimited complimentary Wi-Fi access

## COMPLIMENTARY EXCURSIONS

- » Small group guided shore excursions with a variety of choices and activity levels, including gentle, regular and active walking tours
- » Hiking and biking tours
- » Exclusive Special Interest Tours
- » Exclusive Lahneck Castle visit with candlelight tour

## LAND EXTENSION INCLUSIONS

- » 1 night Paris at the Pullman Charles de Gaulle (or similar)
- » 2 nights hotel in Reims at the La Caserne Chanzy Hotel & Spa (or similar)
- » 2 nights hotel in Lucerne at the Hotel Astoria Lucerne (or similar)
- » 2 nights hotel in Zurich at the Schweizerhof Zurich (or similar)
- » Daily breakfast
- » City tours, Routes des Champagne and Lake Lucerne cruise
- » Portage service
- » Services of a professionally trained Cruise Manager throughout your river cruise and land stay
- » Transfers between hotel and ship are included with the purchase of cruise and land program; airport transfers are included with the purchase of airfare from AmaWaterways



◆ START | # OF NIGHTS HOTEL EXTENSION    ⚙ EMBARK    ⚓ DISEMBARK

Expand your imagination in fairytale villages—Cochem, Bernkastel, Rüdesheim and Riquewihr—where folklore and history come alive and half-timbered houses line medieval lanes. Whimsical fantasies abound at Siegfried's Mechanical Musical Instrument Museum and Schwetzingen Palace Gardens. Let the many flavors of the regions tantalize your taste buds, including the famous wines from Germany's Rheingau and Moselle valleys, and France's Alsatian and Champagne regions. From the breathtaking river less traveled, the Moselle River, to the legendary Rhine River, this splendid journey is rich with unique blends of cultural heritage and memorable sites.

\* New in 2021, Champagne region pre-cruise land extension can be taken in lieu of 3 nights pre-cruise in Paris.

## ITINERARY HIGHLIGHTS

### SCHWETZINGEN PALACE GARDENS: A DREAM COME TRUE

Prince Elector Carl Theodor had a dream to make Schwetzingen Gardens the most beautiful castle gardens in the world. And he did just that by instructing the leading landscape architects and artists of the age to design the gardens. It's an enchanting place that blends two very distinct styles—the French geometric influence and the more organic English landscape—into one castle garden that is beyond amazing. Some garden buildings of exceptional quality were added in the late 18th century: a Temple of Apollo, a ruined Roman Aqueduct and a Temple of Mercury.



SCHWETZINGEN PALACE AND GARDENS, GERMANY

### CHAMPAGNE: A UNESCO WORLD HERITAGE SITE

The Champagne region is listed as a UNESCO World Heritage Site. In Reims, a world exists below the city with tunnels and caverns, where famous Champagne houses like Mumm and Veuve Clicquot age their bottles. Travel along the Champagne Wine Route and discover Epernay, the capital of the Champagne region and home to many of the most renowned Champagne producers, including Moët & Chandon. You'll also visit Hautvillers, the "Birthplace of the Champagne" wine. Some believe that Dom Perignon, a Benedictine monk, discovered how to produce the first Champagne wine.



CHAMPAGNE, MONTAGNE DE REIMS, FRANCE

## DAILY PROGRAM

DAY	DESTINATION	ACTIVITIES
1	Paris	Hotel check-in
2	Paris Reims	Transfer to Reims and WWI Highlights tour "Champagne and Coronation" city tour
3	Reims	Routes des Champagne tour with visits to Epernay, Hautvillers and Champagne makers of Veuve Clicquot and Moët et Chandon
4	Luxembourg City Wasserbillig	"Grand Duchy" city tour <b>EMBARKATION</b>
5	Trier  Bernkastel	"Rome of the North" tour OR Petrisberg Hill hike OR Moselle bike tour Walking tour and wine tasting OR Landshut Castle hike OR Bernkastel bike tour
6	Cochem  Moselle Lahnstein	Reichsburg Castle and walking tour OR Reichsburg Castle hike and visit OR Bundesbank Bunker OR Cochem bike tour Scenic cruising Private Lahneck Castle visit
7	Rhine Gorge Rüdesheim	Castles along the Rhine scenic cruising Gondola ride and wine tasting OR Vineyard hike OR Rheingau bike tour Siegfried's Mechanical Musical Instrument Museum OR Rüdesheimer coffee
8	Ludwigshafen	"Romantic Heidelberg" excursion OR Schwetzingen Palace and Gardens OR Ladenburg bike tour OR Heidelberg Philosopher's Path hike
9	Strasbourg	"The Gem of the Alsace" tour OR Strasbourg bike tour Alsatian wine tasting
10	Breisach  Basel	Riquewahr walking tour and wine tasting OR Freiburg excursion and wine tasting OR Breisach wine country bike tour OR Black Forest hike Overnight in Basel
11	Basel  Lucerne	<b>DISEMBARKATION</b> Basel highlights tour Transfer to Lucerne; Lucerne walking tour Hotel check-in
12	Lucerne	Lion Monument and the medieval city walls
13	Lucerne Zurich	Lake Lucerne cruise and transfer to Zurich Hotel check-in
14	Zurich	"Little Big City" tour
15	Zurich	Return flight home

⚓ Embark    ⚓ Disembark

## DATES AND PRICES (CAD)

START DATE	START CITY	EMBARK DATE	SHIP NAME	7-NIGHT CRUISE	14-NIGHT CRUISE/LAND
<b>2020</b>					
Jul 20	Paris	Jul 23	AmaDante	C\$4,743	C\$8,111
Oct 12	Paris	Oct 15	AmaDante	C\$4,865	C\$8,233
<b>2021</b>					
Aug 21	Paris	Aug 24	AmaPrima	C\$5,242	C\$8,826
Nov 13	Paris	Nov 16	AmaLucia	C\$4,218	C\$7,802

### For individual hotel/land extensions, add to cruise-only price:

3 nights Paris/Reims: C\$1,536 in double; C\$2,112 in single (2021 only)  
4 nights in Lucerne/Zurich: C\$2,048 in double; C\$3,072 in single (2021)  
3 nights Paris (in lieu of Paris/Reims):  
C\$1,920 in double; C\$2,880 in single (2021)

Cruise prices are per person in a Category E deluxe outside stateroom with window, and are inclusive of C\$231 (2020); C\$251 (2021) per person port fees. To upgrade to a higher category, add per person:

### AMADANTE

CAT.	DECK	STATEROOM	SQ. FT.	ADD'L
D	Piano	Window	170 sq. ft.	C\$365
C	Violin & Cello	French Balcony	170 sq. ft.	C\$1,219
B	Violin & Cello	French Balcony	170 sq. ft.	C\$1,463
A	Violin	French Balcony	170 sq. ft.	C\$1,585
A+	Violin	French Balcony	225 sq. ft.	C\$2,805
S	Violin	French Balcony	255 sq. ft.	C\$3,049

### AMALUCIA, AMAPRIMA

CAT.	DECK	STATEROOM	SQ. FT.	ADD'L
D	Piano	Window	160 sq. ft.	C\$383
CB	Violin	French Balcony	155 sq. ft.	C\$895
CA/C	Violin & Cello	French Balcony	170 sq. ft.	C\$1,279
BB	Cello	French/Outside Balcony	210 sq. ft.	C\$2,047
BA	Violin	French/Outside Balcony	210 sq. ft.	C\$2,303
AB	Cello	French/Outside Balcony	235 sq. ft.	C\$2,559
AA	Violin	French/Outside Balcony	235 sq. ft.	C\$2,815
AA+	Violin	French/Outside Balcony	290 sq. ft.	C\$3,583
SS	Violin	French/Outside Balcony	300/350 sq. ft.	C\$4,607

**Note:** Itinerary is subject to change and can be booked as cruise only. For the most up-to-date information, please refer to the itinerary schedule provided with your final documents.

**Single Supplement Cruise:** 50% of twin price; A+, AA+ and Suite 100% of twin price.

**Airfare:** Please see page 75 for air information.

## ALTERNATIVE ITINERARY OPTION

**3-night pre-cruise extension in Paris, France**  
May be selected in lieu of Paris/Reims, France (2021 only)

Add to the cruise only price:  
**C\$1,920** in double; **C\$2,880** in single

For more information, visit [AmaWaterways.ca](http://AmaWaterways.ca)

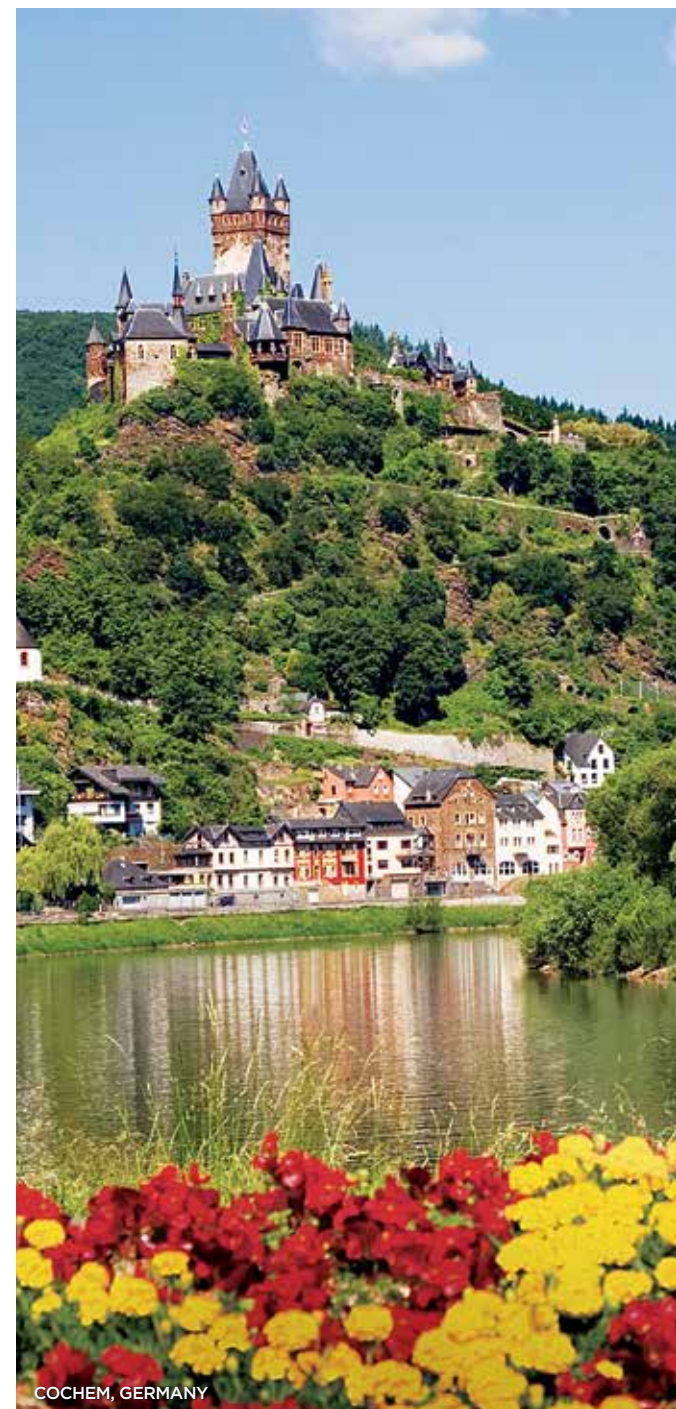

COCHEM, GERMANY

# *“The Art of Blending”*



MEET THE WINEMAKERS

# BORDEAUX'S GARONNE AND DORDOGNE RIVERS AND GIRONDE ESTUARY

In the corner of southwestern France, the Garonne and Dordogne rivers merge together to form the Gironde Estuary that naturally divides the famous Bordeaux region into the Left and Right banks. One of the largest controlled wine regions in France, Bordeaux is made up of several sub-regions, each with its own strictly governed appellation, unique climate and terroir. Unlike most wines around the world, the quality of Bordeaux wine is determined by these factors rather than the grape varietal. Bordeaux is acclaimed for its legendary red blends, though white blends from this region also make a big impression. This “art of blending”—a centuries-old tradition that has been passed down and perfected by generations of vintners—sets Bordeaux apart from many other winegrowing regions of the world, where only one or two varieties fare well in the soils and general climate. The Left and Right banks of the river have different soil types that bring these exceptional blends to life.

## TASTING NOTES

### THE LEFT BANK: SAUTERNES AND MÉDOC

The flatter, gravelly lands of the Left Bank embrace the heat of the sun south of the Gironde, giving life to many rich red and sweet white blends like those of the Médoc and Sauternes regions.

### THE RIGHT BANK: SAINT-ÉMILION

The limestone and clay soils of the Right Bank are perfect for Merlot, the most popular grape used as a base for blends in Bordeaux. Prestigious appellations like Bourg and Saint-Émilion produce some of the best Merlot-based blends that are combined with Cabernet and other grapes.



Bordeaux's perfectly carved countryside and historic landmarks will take your breath away.

## ONBOARD CRUISE INCLUSIONS

- » 7-night river cruise in elegantly appointed accommodations
- » Fine dining with a variety of choices
- » Unlimited hand-selected wine, beer and soft drinks with lunch and dinner
- » Multiple dining venues
- » Sip & Sail cocktail hour with complimentary wine, beer, spirits and soft drinks
- » Welcome Cocktail, Welcome Dinner, *La Chaîne des Rôtisseurs* Dinner, Captain's Cocktail and Gala Dinner
- » Wine Host, often from a renowned winery in North America
- » Professionally trained Wellness Host leading a variety of exercise classes
- » Live local entertainment
- » Unlimited complimentary Wi-Fi access

## COMPLIMENTARY EXCURSIONS

- » Small group guided shore excursions with a variety of choices and activity levels, including gentle, regular and active walking tours
- » Hiking and biking tours
- » Exclusive Special Interest Tours
- » Exclusive Bourg Wine Festival

## LAND EXTENSION INCLUSIONS

- » 2 nights hotel in Bilbao at the Hesperia Bilbao (or similar)
- » 2 nights hotel in San Sebastián at the NH Collection Aránzazu (or similar)
- » 2 nights château in the Loire Valley
- » 1 night hotel in Paris at the Pullman Charles de Gaulle (or similar)
- » Daily breakfast
- » City tours and Guggenheim Museum and châteaux visits
- » Portage service
- » Services of a professionally trained Cruise Manager throughout your river cruise and land stay
- » Transfers between hotel and ship are included with the purchase of cruise and land program; airport transfers are included with the purchase of airfare from AmaWaterways

# TASTE OF BORDEAUX

14 Nights | 2 nights Bilbao, Spain, 2 nights San Sebastián, 7-night roundtrip Bordeaux, France cruise, 2 nights Loire Valley and 1 night Paris

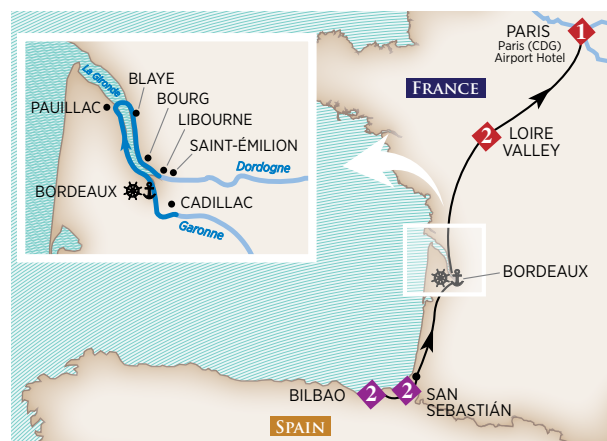

◆ START | # OF NIGHTS HOTEL EXTENSION    ⚓ EMBARK    ⚓ DISEMBARK

Spain's legendary Basque Country is rich with culture and flavor, offering a wealth of restaurants and a culinary heritage few places can match. In San Sebastián alone, restaurants have earned a total of 16 prestigious Michelin Stars. France's legendary wine capital, Bordeaux, offers the renowned vineyards of Saint-Émilion, Pauillac, Pomerol and Libourne where you will discover timeless traditions from the winemakers themselves. Indulge in delicious wine tastings, including an exclusive wine festival in Bourg. After cruising the Garonne and Dordogne rivers, revel in five extraordinary châteaux visits in the Loire Valley before concluding your journey with an overnight stay in Paris. This trip is a must for anyone interested in the best of French culture, lifestyle, wine and food.

## ITINERARY HIGHLIGHTS

### CHÂTEAU DE VAYRES: A CLASSIFIED HISTORICAL MONUMENT AND TRADITIONAL GARDEN

Situated on the left bank of the Dordogne, the Château de Vayres is one of the most prestigious historic buildings of the Aquitaine region. Since the Middle Ages, the Vayres Estate belonged to the great Albret family, Kings of Navarre during the 16th century. The estate was inherited by Henri IV, King of France, the most famous of this family. During the Renaissance period around 1690, it was renovated, and today is still furnished with exceptional furniture and tapestries.



CHÂTEAU DE VAYRES

### BORDEAUX WINE MUSEUM: FRANCE'S ULTIMATE LOVE LETTER TO WINE

Described by *Huffington Post* as "France's ultimate love letter to wine," the contemporary La Cité du Vin is a skillfully crafted, immersive wine experience sprawling over 10 stories. Renowned for its evocative design both inside and out, the museum comes to life through an immersive, sensorial approach, featuring a virtual helicopter and merchant ship tours, an archaeological exploration and a buffet for all five senses that brings the region's passion for wine to life in the most remarkable way.



LA CITÉ DU VIN, BORDEAUX, FRANCE



## DAILY PROGRAM

DAY	DESTINATION	ACTIVITIES
1	Bilbao	Hotel check-in
2	Bilbao	Guernica excursion "A City of Contrasts" walking tour and introduction to tapas
3	Bilbao San Sebastián	Guggenheim Museum Hotel check-in; evening walk of Old Town
4	San Sebastián	"City by the Bay of Biscay" tour; free time
5	San Sebastián Bordeaux	Transfer to Bordeaux via Bayonne <b>EMBARKATION</b>
6	Bordeaux Libourne	Scenic cruising Saint-Émilion excursion and Grand Cru Classé wine tasting OR Saint-Émilion bike tour and wine tasting OR Château de Vayres
7	Libourne	Bastide town walking tour and market visit walking tour OR Château Boutinet hike with wine and tapas tasting OR Fronsac wine tasting
8	Blaye  Bourg	Citadel visit OR Blaye bike tour towards Les Etauliers Blaye to Bourg bike tour Bourg walking tour, Carriage Museum and WWII Petrol Cistern; exclusive wine festival
9	Pauillac	Medoc Grand Cru Classé wine tasting and scenic vineyard tour
10	Cadillac	Roquetaillade Castle with Sauternes wine tasting
11	Bordeaux	UNESCO city tour and Wine Museum OR Bordeaux bike tour Illuminations cruise
12	Bordeaux Loire Valley/ Amboise	<b>DISSEMBARKATION</b> ; transfer to château Hotel check-in
13	Amboise	Château de Chenonceau, Du Clos Lucé and Château d'Amboise
14	Amboise  Paris	Hotel check-out Château de Chambord and Du Blois Transfer to Paris; hotel check-in
15	Paris	Return flight home

⚓ Embark   ⚓ Disembark



### MEET OUR WINE HOSTS

**Family-owned Robert Young Estate Winery**  
Alexander Valley, CA

For over 160 years, the Young family has lived on and farmed their ranch in Sonoma

County, California becoming one of the largest family-owned growers of premium wines in Alexander Valley. Since 1997, the family has offered small lot estate wines under the Robert Young name.

## DATES AND PRICES (CAD)

START DATE	START CITY	EMBARK DATE	SHIP NAME	7-NIGHT CRUISE	14-NIGHT CRUISE/LAND
<b>2020</b>					
Jun 28	Bilbao	Jul 2	AmaDolce	C\$5,109	C\$8,037
Jul 5	Bilbao	Jul 9	AmaDolce	C\$5,109	C\$8,037
Jul 12	Bilbao	Jul 16	AmaDolce	C\$5,109	C\$8,037
Aug 9	Bilbao	Aug 13	AmaDolce	C\$5,109	C\$8,037
Aug 16	Bilbao	Aug 20	AmaDolce	C\$5,109	C\$8,037
Oct 25	Bilbao	Oct 29	AmaDolce	C\$4,621	C\$7,549
Nov 1	Bilbao	Nov 5	AmaDolce	C\$4,377	C\$7,305
Nov 8	Bilbao	Nov 12	AmaDolce	C\$4,255	C\$7,183
<b>2021</b>					
Mar 14	Bilbao	Mar 18	AmaDolce	C\$4,346	C\$7,930
Mar 21	Bilbao	Mar 25	AmaDolce	C\$4,474	C\$8,058
Mar 28	Bilbao	Apr 1	AmaDolce	C\$4,730	C\$8,314
Apr 4	Bilbao	Apr 8	AmaDolce	C\$4,986	C\$8,570
Jun 27	Bilbao	Jul 1	AmaDolce	C\$5,498	C\$9,082
Jul 4	Bilbao	Jul 8	AmaDolce	C\$5,498	C\$9,082
Aug 1	Bilbao	Aug 5	AmaDolce	C\$5,498	C\$9,082
Aug 8	Bilbao	Aug 12	AmaDolce	C\$5,498	C\$9,082
Aug 15	Bilbao	Aug 19	AmaDolce	C\$5,498	C\$9,082
Oct 31	Bilbao	Nov 4	AmaDolce	C\$4,730	C\$8,314
Nov 7	Bilbao	Nov 11	AmaDolce	C\$4,602	C\$8,186

### For individual hotel/land extensions, add to cruise-only price:

4 nights Bilbao/San Sebastián: C\$1,664 in double; C\$2,432 in single (2021)  
3 nights Loire Valley/Paris: C\$1,920 in double; C\$2,496 in single (2021)

Cruise prices are per person in a Category E deluxe outside stateroom with window, and are inclusive of C\$231 (2020); C\$251 (2021) per person port fees. To upgrade to a higher category, add per person:

### AMADOLCE

CAT.	DECK	STATEROOM	SQ. FT.	ADD'L
D	Piano	Window	170 sq. ft.	C\$383
C	Violin & Cello	French Balcony	170 sq. ft.	C\$1,279
B	Violin & Cello	French Balcony	170 sq. ft.	C\$1,663
A	Violin	French Balcony	170 sq. ft.	C\$1,791
A+	Violin	French Balcony	225 sq. ft.	C\$3,071
S	Violin	French Balcony	255 sq. ft.	C\$3,455

**Note:** Itinerary is subject to change and can be booked as cruise only. For the most up-to-date information, please refer to the itinerary schedule provided with your final documents.

**Single Supplement Cruise:** 50% of twin price; A+ and Suite 100% of twin price.

**Airfare:** Please see page 75 for air information.



DELIGHT IN THE FLAVORS OF THE REGION

A man in a red polo shirt and a grey backpack is harvesting red apples in an orchard. He is looking down at the apples in his hands. The orchard is filled with green leaves and many ripe red apples. The background is slightly blurred, showing more of the orchard and a clear sky.

# *The Many Flavors of Normandy*

APPLE HARVEST FOR CIDER AND CALVADOS

# THE SEINE RIVER

The curvy nature of the Seine River can be disorienting when you're in Paris. Not to worry, just remember to face downstream, so you can tell the Left Bank from the Right. Our *Paris & Normandy* and new *Impressions of the Seine* itineraries are about as romantic as they get, beginning with views of the art-inspiring "City of Light" that morphs into lush countryside and the historic Normandy Beaches. France's second largest waterway allows you to sample some of the country's most renowned Champagne, Calvados and cider.

The wine variety that instantly characterizes northern France comes from the Champagne region, about 90 miles east of Paris. These sparkling varieties produce a sweet effervescence and unparalleled quality that merit exclusive classification as the one and only wine known as Champagne. Another specialty drink found closer to the English Channel is Calvados, which comes from Normandy's fruit-filled orchards.

## TASTING NOTES

### DOM PÉRIGNON: A BENEDICTINE MONK & CHAMPAGNE

Contrary to popular myth, the Benedictine monk, Dom Pérignon, did not invent the "Champagne method" for making sparkling wine. A cellar master at the Abbey in Hautvillers in northeastern France, Dom Pérignon was the first to blend grapes in such a way as to improve the quality of wines. His legacy endures in the form of a prestigious Champagne from Moët & Chandon, which bears his name.

### CALVADOS: LIQUID GOLD

The Pays d'Auge region of Normandy is home to apple orchards with bittersweet fruits to be pressed, fermented and distilled into a golden liquid—Calvados brandy, an amber-hued, glossy liqueur that's renowned for its sweet aroma and smooth, layered flavor. Made from over 200 apple (and pear) varieties, this rustic spirit is distilled twice and barrel-aged for at least two years before bottling. Once the cask is opened the drink demands the care of an expert distiller. Younger Calvadoses are fierier but the distiller knows better as he tames them down by ladling older ones to them, giving the final drink character.



Ignite your palate with delicious Champagne and Calvados from Northern France.

# IMPRESSIONS OF THE SEINE & PARIS

13 Nights | 2 nights Paris, France, 7-night Paris to Le Havre cruise, 3 nights St. Malo + 1 night Paris (or reverse)

## ONBOARD CRUISE INCLUSIONS

- » 7-night river cruise in elegantly appointed accommodations
- » Fine dining with a variety of choices
- » Unlimited hand-selected wine, beer and soft drinks with lunch and dinner
- » Multiple dining venues
- » Sip & Sail cocktail hour with complimentary wine, beer, spirits and soft drinks
- » Welcome Cocktail, Welcome Dinner, *La Chaîne des Rôtisseurs* Dinner, Captain's Cocktail and Gala Dinner
- » Wine Host, often from a renowned winery in North America
- » Professionally trained Wellness Host leading a variety of exercise classes
- » Live local entertainment
- » Unlimited complimentary Wi-Fi access

## COMPLIMENTARY EXCURSIONS

- » Small group guided shore excursions with a variety of choices and activity levels, including gentle, regular and active walking tours
- » Hiking and biking tours
- » Exclusive Special Interest Tours

## LAND EXTENSION INCLUSIONS

- » 2 nights hotel in Paris at the Renaissance Paris Le Parc Trocadero Hotel (or similar)
- » 3 nights hotel in St. Malo at Le Grand Bé Hotel (or similar)
- » 1 night hotel in Paris at the Pullman Charles de Gaulle (or similar)
- » Daily breakfast
- » City tours and a variety of excursions
- » Portage service
- » Services of a professionally trained Cruise Manager throughout your river cruise and land stay
- » Transfers between hotel and ship are included with the purchase of cruise and land program; airport transfers are included with the purchase of airfare from AmaWaterways

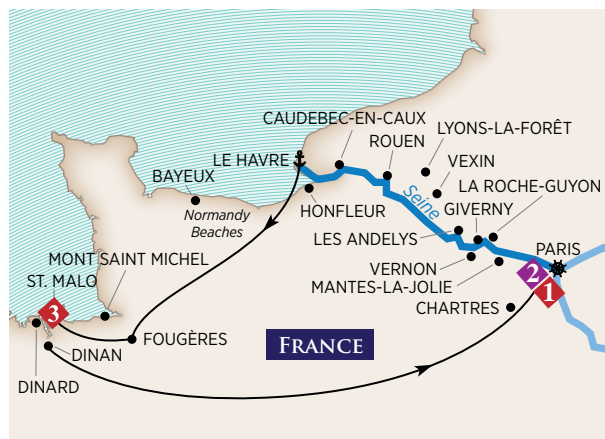

## ITINERARY HIGHLIGHTS

### CHÂTEAU DE HARCOURT ARBORETUM: ONE OF THE RICHEST TREE GARDENS IN EUROPE

The 30-acre Arboretum of Harcourt is one of the richest as well as the oldest in France. The owner, Louis-Gervais Delamarre had a love of trees that spurred his desire to plant trees at Harcourt in 1802. Before he died, he was desperate to protect his beloved forest for the future to enjoy, so he made a will and signed his entire life's work to the only people he knew who would really appreciate his trees, the *Société Royale d'Agriculture*. The age and diversity of trees at Harcourt make it a unique botanical collection.



CHÂTEAU DE HARCOURT ARBORETUM, FRANCE

Discover both the popular sites and hidden gems of Paris as well as sites memorialized by famous Impressionist painters along France's Seine River. Meander through Monet's gardens; the romantic gardens of Château d'Acquigny; the Italian Renaissance garden of Château d'Ambleville; and Château de Harcourt Arboretum, one of the richest tree gardens in Europe. Indulge in Norman chocolate, cheese and cider and enhance your best self on guided bike tours through charming cities like Les Andelys. Plus, revel in the opportunities to explore the walled city of St. Malo and the magical island monastery of Mont St. Michel. This all-encompassing cruise and land adventure is sure to conjure beautiful memories and dreams for years to come!

### CHÂTEAU D'ACQUIGNY AND GARDENS: THE CASTLE OF LOVE

The Renaissance Château d'Acquigny belongs to an exceptional Norman heritage. Its design was inspired by the eternal love of Anne de Laval, a member of the prestigious Montmorency family, for her husband, Louis de Silly, Lord of Roche-Guyon. The architect built a house on the plan of four initials intertwined with the names of the happy couple which is inscribed in the castle's crest. The romantic park with waterfalls large and small, stepping stones, bridges and canals, and water that babbles on every side, provides a haven of peace and harmony.



CHÂTEAU D'ACQUIGNY, FRANCE

## DAILY PROGRAM

DAY	DESTINATION	ACTIVITIES
1	Paris	Hotel check-in
2	Paris	Hidden Paris tour and Montmartre
3	Paris	Atelier des Lumières
<b>EMBARKATION</b>		
4	Paris	"City of Light" tour
5	Mantes-la-Jolie	City tour with local market tasting OR Bike tour OR Château d'Anet
6	Vernon	Monet's home and gardens in Giverny OR Bike tour OR Château de Gaillon and Gardens d'Acquigny OR Calvados, cider and cheese tasting
7	Rouen	Medieval Rouen walking tour OR Lyons-la-Forêt excursion OR Tastes of Normandy Château de Vascoeuil Scenic cruising OR Bike tour OR Château d'Etelan
8	Caudebec-en-Caux	Bayeux and Caen tours OR Harcourt Arboretum, Château du Champ de Bataille and Le Bec Hellouin OR Scenic cruising
	Le Havre	Free time OR Bike tour
9	Le Havre	Honfleur excursion OR Le Havre city tour with Les Halles Market tasting OR Bike tour OR Full-day Normandy Beaches
10	Le Havre	<b>DISSEMBARKATION</b>
	St. Malo	
11	St. Malo	St. Malo, Dinard and Dinan tours
12	St. Malo	Mont St. Michel excursion
13	St. Malo	Transfer to Paris Airport Hotel with a visit to Chartres Cathedral
	Paris	Hotel check-in
14	Paris	Return flight home

☀ Embark    ⚓ Disembark

## DATES AND PRICES (CAD)

START DATE	START CITY	EMBARK DATE	SHIP NAME	7-NIGHT CRUISE	13-NIGHT CRUISE/LAND
<b>2021</b>					
Jul 6	Paris	Jul 8	AmaDante	C\$5,498	C\$8,519
Jul 11	Paris/St. Malo	Jul 15	AmaDante	C\$5,498	C\$8,519
Oct 31	Paris/St. Malo	Nov 4	AmaDante	C\$4,730	C\$7,751

**For individual hotel/land extensions, add to cruise-only price:**  
 2 nights Paris: C\$1,229 in double; C\$1,741 in single (only available pre-cruise for departures embarking in Paris)  
 4 nights St. Malo/Paris: C\$1,792 in double; C\$2,560 in single

Cruise prices are per person in a Category E, deluxe outside state-room with window, and are inclusive of C\$251 per person port fees. To upgrade to a higher category, add per person:

### AMADANTE

CAT.	DECK	STATEROOM	SQ. FT.	ADD'L
D	Piano	Window	170 sq. ft.	C\$383
C	Violin & Cello	French Balcony	170 sq. ft.	C\$1,279
B	Violin & Cello	French Balcony	170 sq. ft.	C\$1,663
A	Violin	French Balcony	170 sq. ft.	C\$1,791
A+	Violin	French Balcony	225 sq. ft.	C\$3,071
S	Violin	French Balcony	255 sq. ft.	C\$3,455

**Note:** Itinerary is subject to change and can be booked as cruise only. For the most up-to-date information, please refer to the itinerary schedule provided with your final documents.

**Single Supplement Cruise:** 50% of twin price; A+ and Suite 100% of twin price.

**Airfare:** Please see page 75 for air information.



TASTES OF NORMANDY



EIFFEL TOWER, PARIS, FRANCE

## ONBOARD CRUISE INCLUSIONS

- » 7-night river cruise in elegantly appointed accommodations
- » Fine dining with a variety of choices
- » Unlimited hand-selected wine, beer and soft drinks with lunch and dinner
- » Multiple dining venues
- » Sip & Sail cocktail hour with complimentary wine, beer, spirits and soft drinks
- » Welcome Cocktail, Welcome Dinner, *La Chaîne des Rôtisseurs* Dinner, Captain's Cocktail and Gala Dinner
- » Wine Host, often from a renowned winery in North America
- » Professionally trained Wellness Host leading a variety of exercise classes
- » Live local entertainment
- » Unlimited complimentary Wi-Fi access

## COMPLIMENTARY EXCURSIONS

- » Small group guided shore excursions with a variety of choices and activity levels, including gentle, regular and active walking tours
- » Hiking and biking tours
- » Exclusive Special Interest Tours

## LAND EXTENSION INCLUSIONS

- » 2 nights hotel in Paris at the InterContinental Marceau (or similar)
- » Daily breakfast
- » City tour, Montmartre and Atelier des Lumières
- » Portage service
- » Services of a professionally trained Cruise Manager throughout your river cruise and land stay
- » Transfers between hotel and ship are included with the purchase of cruise and land program; airport transfers are included with the purchase of airfare from AmaWaterways

# PARIS & NORMANDY

9 Nights | 2 nights Paris, France and 7-night roundtrip Paris cruise



◆ START | # OF NIGHTS HOTEL EXTENSION    ⚡ EMBARK    ⚓ DISEMBARK

See the best of Paris during a 2-night stay before embarking on your *Paris & Normandy* river cruise. Paris always sizzles while Normandy beckons with its stunning coastline, incredible food and artistic beauty. Monet's Gardens and the charming harbor town of Honfleur will inspire you the same way as they inspired the great Impressionists. For inspiration of a different kind, travel the "Routes des Abbayes," visiting some of the most magnificent monasteries, and to the unforgettable beaches of Normandy where Allied forces landed during WWII's D-Day invasion. Relive the grandeur of royalty at Château de Bizy, once referred to as "the Versailles of Normandy," and taste your way through Northern France, sampling local wines, apple cider, Calvados, pommeau, French cheeses and macarons for an authentic epicurean adventure.

## ITINERARY HIGHLIGHTS

### FÉCAMP MONASTERY: A HEAVENLY ELIXIR

Along Normandy's dramatic Alabaster Coast lies the Fécamp Monastery, a beautiful and fascinating place. It is there that 19th-century wine merchant Alexandre Le Grand rediscovered the recipe for a special elixir—a medicinal herbal liquor known as la Bénédictine. Originally developed by a Venetian monk and alchemist Dom Bernado Vincelli, this mysterious elixir is heavenly with a distinct, intensely sweet taste from its mix of herbs, roots and sugar, and is sure to delight those who try it. In fact, Fécamp is the only place in the world where Bénédictine is made.



FÉCAMP MONASTERY, FRANCE

### THE PARIS WINE MUSEUM: A HIDDEN GEM FOR WINE LOVERS

Located in the heart of the city, Paris's Wine Museum is housed in what used to be crude limestone quarries that were mined between the 13th and the 18th centuries to supply the stones used to build Paris. The three vaulted cellars, which today house the Wine Museum restaurant, were used in the 16th and 17th centuries by the Friars of Passy Monastery for storing their wine. The museum's permanent collection contains more than 2,200 items and has been under the ownership of the Echansons Council of (Le Conseil des Echansons de France) since 1984.



PARIS WINE MUSEUM, FRANCE

## DAILY PROGRAM

DAY	DESTINATION	ACTIVITIES
1	Paris	Hotel check-in
2	Paris	"City of Light" tour Evening Montmartre and illumination tour
3	Paris	Atelier des Lumières Transfer to ship ☀️ <b>EMBARKATION</b>
4	Les Andelys	Château Gaillard OR Les Andelys bike tour OR Château Gaillard hike Scenic cruising
5	Le Havre	Honfleur excursion OR Full-day Honfleur and Pays d'Auge Fécamp Monastery visit and Bénédictine liqueur tasting OR Le Havre city tour OR Bike tour
6	Le Havre Caudebec-en-Caux	Full-day Normandy U.S. Landing Beaches OR Normandy British and Canadian Landing Beaches Route des Abbayes OR Seine Museum
7	Rouen	Medieval Rouen walking tour OR Rouen bike tour Lyons-la-Forêt excursion OR Tastes of Normandy
8	Vernon	Scenic cruising Château Bizy special event Giverny bike tour
9	Paris	Musée du Vin OR Paris bike tour
10	Paris	⚓ <b>DISEMBARKATION</b>

☀️ Embark ⚓ Disembark



### MEET OUR WINE HOSTS

**Rob & Paula Campbell-Taylor**  
Owners, Graveyard Vineyards  
San Miguel, CA

This highly acclaimed California winery began from a dream that owners Rob and

Paula had of owning property in the country to raise their two young sons. After searching the California coast, they discovered an 81-acre property on the top of a hill past a little country graveyard dating back to 1865. The property had everything on their list of "must haves," including an existing vineyard. The biggest find, though, came soon after when they discovered and hired their winemaker, Jason Bushong. What started with 184 cases bottled in 2006 is now an award-winning winery and tasting room with direct to consumer sales of 5,000 cases per year to a wine club of over 2,000 people.

## DATES AND PRICES (CAD)

START DATE	START CITY	EMBARK DATE	SHIP NAME	7-NIGHT CRUISE	9-NIGHT CRUISE/LAND
<b>2020</b>					
Oct 27	Paris	Oct 29	AmaLyra	C\$4,621	C\$5,475
Nov 3	Paris	Nov 5	AmaLyra	C\$4,377	C\$5,231
<b>2021</b>					
Mar 23	Paris	Mar 25	AmaLyra	C\$4,474	C\$5,703
Mar 30	Paris	Apr 1	AmaLyra	C\$4,730	C\$5,959
Nov 2	Paris	Nov 4	AmaLyra	C\$4,730	C\$5,959

**For individual hotel/land extensions, add to cruise-only price:**  
2 nights Paris: C\$1,229 in double; C\$1,741 in single (2021)

Cruise prices are per person in a Category E deluxe outside stateroom with window, and are inclusive of C\$231 (2020); C\$251 (2021) per person port fees. To upgrade to a higher category, add per person:

### AMALYRA

CAT.	DECK	STATEROOM	SQ. FT.	ADD'L
D	Piano	Window	170 sq. ft.	C\$383
C	Violin & Cello	French Balcony	170 sq. ft.	C\$1,279
B	Violin & Cello	French Balcony	170 sq. ft.	C\$1,663
A	Violin	French Balcony	170 sq. ft.	C\$1,791
A+	Violin	French Balcony	225 sq. ft.	C\$3,071
S	Violin	French Balcony	255 sq. ft.	C\$3,455

**Note:** Itinerary is subject to change and can be booked as cruise only. For the most up-to-date information, please refer to the itinerary schedule provided with your final documents.

**Single Supplement Cruise:** 50% of twin price; A+ and Suite 100% of twin price.

**Airfare:** Please see page 75 for air information.



APPLE HARVEST, PAYS D'AUGE, FRANCE



MONET'S GARDENS, GIVERNY, FRANCE

# Burgundy & Provence



HARVESTING GRAPES, BURGUNDY, FRANCE



# THE RHÔNE & SAÔNE RIVERS

Besides providing captivating views of medieval towns and colorful landscapes, the Rhône and Saône rivers connect the dots between thousands of vineyards. Our *Colors of Provence* and new *Essence of Burgundy & Provence* itineraries take you through these prized wine-producing regions in southeastern France.

## TASTING NOTES

### THE NORTHERN RHÔNE: SYRAH

What the Northern Rhône lacks in terms of size, it makes up with prestige. Its continental climate and granite soils fuel the exceptional quality achieved by the region's noble vines. Syrah grapes, like those used in the famous Hermitage wines, are so impressive that it's the only red grape variety allowed to be grown here. These full-bodied, rich, tannic wines can evolve for decades, enhancing their delicate notes.

### THE SOUTHERN RHÔNE: GRENACHE

A warmer climate is enjoyed in the Southern Rhône with hot summers and mild winters. The larger sub-region is responsible for nearly 95% of the entire region's wine, including a wide range of everyday whites, rosés and Grenache-based red blends from the Côtes du Rhône appellation. The south also creates a variety of powerful, high-quality reds and whites in areas such as Châteauneuf-du-Pape.

### THE BEAUJOLAIS WINE REGION

The Beaujolais wine region is located north of Lyon and covers parts of the northern Rhône Valley and the Saône-et-Loire in Burgundy. While the Beaujolais wine region is administratively considered part of the Burgundy wine region, the climate is closer to the characteristics of the Rhône wine region and the wine is unique enough to be considered separately from the Burgundy wine region or the Rhône wine region. The Beaujolais wine region is best known for the Beaujolais Nouveau wine that is released annually on the third Thursday of November, when once a year, within weeks, nearly half of the Beaujolais Nouveau crop is pressed, fermented, racked, fined, filtered, sold and drunk.



Stunning scenery and iconic sights are discovered at every turn as you journey along the Rhône River.

# ESSENCE OF BURGUNDY & PROVENCE

13 Nights | 3 nights Geneva, Switzerland, 7-night Chalon-sur-Saône to Arles, France cruise and 3 nights Barcelona, Spain (or reverse)

## ONBOARD CRUISE INCLUSIONS

- » 7-night river cruise in elegantly appointed accommodations
- » Fine dining with a variety of choices
- » Unlimited hand-selected wine, beer and soft drinks with lunch and dinner
- » Multiple dining venues
- » Sip & Sail cocktail hour with complimentary wine, beer, spirits and soft drinks
- » Welcome Cocktail, Welcome Dinner, *La Chaîne des Rôtisseurs* Dinner, Captain's Cocktail and Gala Dinner
- » Wine Host, often from a renowned winery in North America
- » Professionally trained Wellness Host leading a variety of exercise classes
- » Live local entertainment
- » Unlimited complimentary Wi-Fi access

## COMPLIMENTARY EXCURSIONS

- » Small group guided shore excursions with a variety of choices and activity levels, including gentle, regular and active walking tours
- » Hiking and biking tours
- » Exclusive Special Interest Tours
- » Exclusive wine tastings and vineyard visits

## LAND EXTENSION INCLUSIONS

- » 3 nights hotel in Geneva at the Hotel Rotary Geneva-MGallery (or similar)
- » 3 nights hotel in Barcelona at the NH Collection Barcelona Gran Hotel Calderón (or similar)
- » Daily breakfast
- » City tours and a variety of excursions
- » Portage service
- » Services of a professionally trained Cruise Manager throughout your river cruise and land stay
- » Transfers between hotel and ship are included with the purchase of cruise and land program; airport transfers are included with the purchase of airfare from AmaWaterways



◆ START | # OF NIGHTS HOTEL EXTENSION    ⚙ EMBARK    ⚓ DISEMBARK

Indulge in the local flavors of Switzerland, France and Spain on a palate-pleasing itinerary highlighting the essence of France's Burgundy and Provence region. Discover Geneva and Annecy, the "Pearl of the French Alps," before embarking on a 7-night river cruise. Uncover the Roman history of Chalon-sur Saône and delight in charming Tournus with its towering Romanesque abbey. Visit châteaux from Burgundy to Provence, taste your way through the French culinary capital of Lyon and visit the Papal Palace in Avignon. Then, get ready to immerse yourself in Spanish culture in iconic Barcelona. While you'll get more than a taste of Switzerland, France and Spain during this itinerary, the essence of these destinations will linger on your palate—and in your heart—for a lifetime.

## ITINERARY HIGHLIGHTS

### BERZE-LE-CHATEL: SOUTHERN BURGUNDY'S BIGGEST FORTRESS

A jewel of Southern Burgundy, this imposing hilltop fortress offers a superb panorama of the vineyards of the Solutré Valley and is the most important and best preserved fortress of Burgundy. Built from the 11th to 15th century around its Carolingian chapel, this castle retains all its defensive system, 13 towers, including two dungeons, its impressive gatehouse and medieval halls. Two terraces of the castle are decorated with various gardens, earning the label "Remarkable Garden" since 2011.



BERZE-LE-CHATEL FORTRESS, BURGUNDY, FRANCE

### LYON: FRANCE'S CULINARY CAPITAL

For over 80 years, Lyon has been recognized as the food capital of France. Because of its geographic location, it has access to the finest and freshest ingredients. Lyon is home to more than a dozen Michelin star restaurants and is the exclusive home of *bouchons*—restaurants serving traditional cuisine. At the heart of the city is a mecca for taste buds, the world-famous Les Halles de Lyon Paul Bocuse—named after France's top chef, dubbed the Pope of French cuisine. His legacy is everywhere, especially at the Institut Paul Bocuse and at his three Michelin-star restaurants.



CHEESE SHOP, LES HALLES DE BOCUSE, FRANCE

## DAILY PROGRAM

DAY	DESTINATION	ACTIVITIES
1	Geneva	Hotel check-in
2	Geneva	"The Peace Capital" city tour
3	Geneva	"Pearl of the French Alps" Annecy excursion Chillon Castle visit
4	Geneva	Transfer to ship via Dijon and Bourg-en-Bresse
	Chalon-sur-Saône	<b>EMBARKATION</b>
5	Chalon-sur-Saône	City tour with local market OR Beaune walking tour OR Château de Couches
	Tournus	Scenic cruising OR Chalon-Tournus bike tour OR Chalonnaise wine tasting
6	Tournus	Tournus city tour and Abbey of Saint Philibert visit OR Château Cormatin OR Medieval Brancion
	Mâcon	Scenic cruising OR Tournus-Mâcon bike tour OR Mâconnais wine tasting
7	Mâcon	"The South Burgundy City" Mâcon tour OR Cluny and Berze-le-Chatel visit OR Beujolais de Brou
	Villefranche-sur-Saône	Scenic cruising OR Mâcon-Villefranche bike tour OR Beujolais wine tasting
	Lyon	Illuminations cruise
8	Lyon	"France's Culinary Capital" city tour OR Lyon bike tour OR Lyon tasting tour
	Vienne	Mini train Vienne tour OR ViaRhôna bike tour OR Mount Pipet hike
9	Vienne	Scenic cruising
	Valence	Valence city tour OR Bike tour OR Cooking lesson OR Cornas wine tasting
10	Avignon	Walking tour and Papal Palace OR Tastes of Avignon OR Avignon-Tarascon bike tour
	Arles	Arles walking tour OR Van Gogh walking tour OR Arles bike tour
11	Arles	<b>DISSEMBARKATION</b>
	Nîmes	Highlights tour
	Barcelona	TGV train to Barcelona Hotel check-in
12	Barcelona	"The Best of Barcelona" tour
13	Barcelona	"The Mountains and Abbey of Montserrat" excursion
14	Barcelona	Return flight home

⚓ Embark ⚓ Disembark

## DATES AND PRICES (CAD)

START DATE	START CITY	EMBARK DATE	SHIP NAME	7-NIGHT CRUISE	13-NIGHT CRUISE/LAND
<b>2021</b>					
Mar 22	Barcelona	Mar 25	AmaCello	C\$4,474	C\$8,007
Mar 29	Geneva	Apr 1	AmaCello	C\$4,730	C\$8,263
Apr 5	Barcelona	Apr 8	AmaCello	C\$4,986	C\$8,519
Jul 26	Barcelona	Jul 29	AmaCello	C\$5,498	C\$9,031
Aug 2	Geneva	Aug 5	AmaCello	C\$5,498	C\$9,031
Aug 9	Barcelona	Aug 12	AmaCello	C\$5,498	C\$9,031
Nov 1	Barcelona	Nov 4	AmaCello	C\$4,730	C\$8,263
Nov 8	Geneva	Nov 11	AmaCello	C\$4,602	C\$8,135

**For individual hotel/land extensions, add to cruise-only price:**  
 3 nights Geneva: C\$2,035 in double; C\$2,995 in single  
 3 nights Barcelona: C\$1,498 in double; C\$2,074 in single

Cruise prices are per person in a Category E, deluxe outside stateroom with window, and are inclusive of C\$251 per person port fees. To upgrade to a higher category, add per person:

### AMACELLO

CAT.	DECK	STATEROOM	SQ. FT.	ADD'L
D	Piano	Window	170 sq. ft.	C\$383
C	Violin & Cello	French Balcony	170 sq. ft.	C\$1,279
B	Violin & Cello	French Balcony	170 sq. ft.	C\$1,663
A	Violin	French Balcony	170 sq. ft.	C\$1,791
S	Violin	French Balcony	255 sq. ft.	C\$3,455

**Note:** Itinerary is subject to change and can be booked as cruise only. For the most up-to-date information, please refer to the itinerary schedule provided with your final documents.

**Single Supplement Cruise:** 50% of twin price; Suite 100% of twin price.

**Airfare:** Please see page 75 for air information.



VINEYARD IN BEAUNE, FRANCE



SIP FINE WINE FROM LOCAL VINEYARDS

## ONBOARD CRUISE INCLUSIONS

- » 7-night river cruise in elegantly appointed accommodations
- » Fine dining with a variety of choices
- » Unlimited hand-selected wine, beer and soft drinks with lunch and dinner
- » Multiple dining venues
- » Sip & Sail cocktail hour with complimentary wine, beer, spirits and soft drinks
- » Welcome Cocktail, Welcome Dinner, *La Chaîne des Rôtisseurs* Dinner, Captain's Cocktail and Gala Dinner
- » Wine Host, often from a renowned winery in North America
- » Professionally trained Wellness Host leading a variety of exercise classes
- » Live local entertainment
- » Unlimited complimentary Wi-Fi access

## COMPLIMENTARY EXCURSIONS

- » Small group guided shore excursions with a variety of choices and activity levels, including gentle, regular and active walking tours
- » Hiking and biking tours
- » Exclusive Special Interest Tours
- » Exclusive wine tastings and vineyard visits

## LAND EXTENSION INCLUSIONS

- » 3 nights hotel in Paris at the Renaissance Arc de Triomphe Hotel (or similar)
- » 3 nights hotel at Renaissance Barcelona (or similar)
- » Daily breakfast
- » City tours and a variety of excursions
- » Portage service
- » Services of a professionally trained Cruise Manager throughout your river cruise and land stay
- » Transfers between hotel and ship are included with the purchase of cruise and land program; airport transfers are included with the purchase of airfare from AmaWaterways

# COLORS OF PROVENCE

13 Nights | 3 nights Paris, France, 7-night roundtrip Lyon to Avignon cruise and 3 nights Barcelona, Spain (or reverse)



◆ START | # OF NIGHTS HOTEL EXTENSION    ⚙️ EMBARK    ⚓ DISEMBARK

From romantic cities to foodie havens to artistic epicenters, this itinerary enlivens all your senses. Spend three nights in Paris before going to France's culinary capital, Lyon. Savor the beauty of legendary vineyards and indulge in local vintages like Beaujolais, Côtes du Rhône, Hermitage and Châteauneuf-du-Pape. Epicurean travelers will relish the chance to become an expert in all things culinary: go in search of the highly prized "Black Diamond" truffles and learn how to pair chocolate with wine. Trace the steps of famous artists in Arles and Carrières de Lumières. Lower the drawbridge of your fantasies in Avignon with an array of UNESCO World Heritage Sites. After your river cruise, spend three nights in Barcelona, taking in the top sites, as well as views of the mountains of Montserrat.

## ITINERARY HIGHLIGHTS

### AVIGNON: THE DIAMOND IN THE KITCHEN

Truffles are a highly prized delicacy sometimes referred to as "the diamonds of the kitchen." No man or machine can locate them; only specially trained dogs can detect their scent beneath the roots of certain types of trees such as oak, beech or hazel. On your truffle farm excursion, you will take part in a unique experience—an authentic truffle hunt. It's a charming ritual that has been taking place for years and yet still continues in this day where technology seems to have overtaken nearly everything else—quite a delight to see!



TRUFFLE FARM OWNER AND HIS TRUSTED COMPANION

### THE DAYS OF WINE AND CHOCOLATE

Fred Astaire and Ginger Rogers, Johnny Cash and June Carter, red wine and chocolate. Just like complementing the right food with the right wine, one must know how to best pair wine and chocolates together for the best flavor combination. And where better to learn the nuances of wine and chocolate pairings than a 16th-century French castle, the Château de Tournon? A local expert will guide you through a special presentation and delicious pairing that is sure to entice your taste buds.



WINE AND CHOCOLATE PAIRING

## DAILY PROGRAM

DAY	DESTINATION	ACTIVITIES
1	Paris	Hotel check-in
2	Paris	"City of Light" tour Evening Montmartre and illumination tour
3	Paris	Free day
4	Paris	TGV high-speed train to Lyon Lyon cooking demonstration ☀️ <b>EMBARKATION</b> Welcome Aboard Toast
5	Lyon	City tour OR Lyon bike tour OR Free time
6	Collonges Vienne	Beaujolais excursion and tasting Free evening
7	Vienne	"Footsteps of Ancient Romans" walking tour OR ViaRhona bike tour OR Mount Pipet hike
8	Tournon	Château de Tournon wine and chocolate tasting Hermitage wine tasting OR Steam train ride OR Tain l'Hermitage hike and wine tasting OR Bike tour
9	Tarascon	Arles walking tour OR Van Gogh walking tour OR Arles bike tour Tarascon Castle visit Les Baux and Carrières de Lumières Illuminations cruise
10	Avignon	Walking tour and Papal Palace OR Tastes of Avignon OR Avignon bike tour Grignan excursion and truffle farm visit OR Pont du Gard OR Châteauneuf-du-Pape wine tasting
11	Avignon	⚓ <b>DISEMBARKATION</b> ; TGV train to Barcelona
	Barcelona	Hotel check-in
12	Barcelona	"The Best of Barcelona" tour
13	Barcelona	"The Mountains and Abbey of Montserrat" excursion
14	Barcelona	Return flight home

☀️ Embark ⚓ Disembark



### MEET OUR WINE HOSTS

**Mike & Melissa Owen**  
Owners, Crystal Basin Cellars  
Camino, CA

Mike and his wife Melissa own and operate Crystal Basin Cellars in the Sierra Foothills of the El Dorado appellation. Working with almost 20 different grapes provides an extensive lineup of award-winning wines.

## DATES AND PRICES (CAD)

START DATE	START CITY	EMBARK DATE	SHIP NAME	7-NIGHT CRUISE	13-NIGHT CRUISE/LAND
<b>2020*</b>					
Jul 20	Paris	Jul 23	AmaCello	C\$5,109	C\$7,818
Jul 27	Barcelona	Jul 30	AmaCello	C\$5,109	C\$7,818
Oct 26	Paris	Oct 29	AmaCello	C\$4,621	C\$7,330
Nov 2	Barcelona	Nov 5	AmaCello	C\$4,377	C\$7,086
Nov 9	Paris	Nov 12	AmaCello	C\$4,255	C\$6,964
<b>2021</b>					
Jul 26	Paris	Jul 29	AmaKristina	C\$5,498	C\$8,915
Aug 2	Barcelona	Aug 5	AmaKristina	C\$5,498	C\$8,915
Nov 1	Paris	Nov 4	AmaKristina	C\$4,730	C\$8,147
Nov 8	Barcelona	Nov 11	AmaKristina	C\$4,602	C\$8,019

\* Please note, in 2020 the cruise portion of the itinerary starts in Lyon and ends Arles. Please visit [amawaterways.com](http://amawaterways.com) 2020 *Colors of Provence* for more information.

**For individual hotel/land extensions, add to cruise-only price:**  
3 nights Paris: C\$1,920 in double; C\$2,880 in single (2021)  
3 nights Barcelona: C\$1,498 in double; C\$2,074 in single (2021)  
3 nights Nice (in lieu of Barcelona in 2020):  
C\$1,427 in double; C\$1,926 in single

Cruise prices are per person in a Category E deluxe outside stateroom with window, and are inclusive of C\$231 (2019); C\$251 (2020) per person port fees. To upgrade to a higher category, add per person:

### AMACELLO

CAT.	DECK	STATEROOM	SQ. FT.	ADD'L
D	Piano	Window	170 sq. ft.	C\$365
C	Violin & Cello	French Balcony	170 sq. ft.	C\$1,219
B	Violin & Cello	French Balcony	170 sq. ft.	C\$1,463
A	Violin	French Balcony	170 sq. ft.	C\$1,585
S	Violin	French Balcony	255 sq. ft.	C\$3,049

### AMAKRISTINA

CAT.	DECK	STATEROOM	SQ. FT.	ADD'L
D	Piano	Window	160 sq. ft.	C\$383
CB	Violin	French Balcony	155 sq. ft.	C\$895
CA/C	Violin & Cello	French Balcony	170 sq. ft.	C\$1,279
BB	Cello	French/Outside Balcony	210 sq. ft.	C\$2,047
BA	Violin	French/Outside Balcony	210 sq. ft.	C\$2,303
AB	Cello	French/Outside Balcony	235 sq. ft.	C\$2,559
AA	Violin	French/Outside Balcony	235 sq. ft.	C\$2,815
AA+	Violin	French/Outside Balcony	290 sq. ft.	C\$3,583
SS	Violin	French/Outside Balcony	350 sq. ft.	C\$4,607

**Note:** Itinerary is subject to change and can be booked as cruise only. For the most up-to-date information, please refer to the itinerary schedule provided with your final documents.

**Single Supplement Cruise:** 50% of twin price; AA+ and Suite 100% of twin price.

**Airfare:** Please see page 75 for air information.

**SEE MORE OF FRANCE** Select departures may be combined with *Paris & Normandy* (page 52).



THE INSPIRING LAVENDER FIELDS OF PROVENCE, FRANCE

# *The World's Oldest Wine Region*



PORTO, PORTUGAL, GATEWAY TO THE DOURO RIVER VALLEY

# THE DOURO RIVER

Land near a river, naturally protected by mountain ranges, inspired winemakers to plant vineyards along the Douro River, but wild landscapes and nutrient-poor soil made this an extremely difficult task. The birthplace of Port wine would simply not exist today if not for the centuries of determined winegrowers who laboriously carved rows of vines into the steep, dramatic terrain. Angled, rocky terrain just so happens to be ideal for the growth of grapes. Over the years, the magnitude of Portugal's Douro Valley wine region has grown remarkably, and it is now divided into three parts. Our *Enticing Douro* and *Flavors of Portugal & Spain* itineraries cruise through all three sub-regions.

## TASTING NOTES

### BAIXO CORGO

Baixo Corgo lies closest to the Atlantic and has more than 33,000 acres of vineyards, yielding the largest cultivation of grape vines. The vineyards threaded through these extreme slopes give life to rich, tawny Ports, red and white table wines and sparkling Vinho Verde, which translates to “young wine.”

### CIMA CORGO

Cima Corgo is home to a drier climate and proves to be the most fruitful region. The 50,000 acres of vineyards that cling to the Douro's heartland produce remarkable, long-lasting table wines and Ports like those of the vintage variety in Pinhão.

### DOURO SUPERIOR

Douro Superior is the easternmost sub-region and has the driest conditions, slate-like soil and continental climate that gives life to some of the finest, most impressive vintage Ports in all of Portugal.



The Douro Valley's intense, vineyard-covered landscapes give life to the one and only Port wine.

## ONBOARD CRUISE INCLUSIONS

- » 7-night river cruise in elegantly appointed accommodations
- » Fine dining with a variety of choices
- » Unlimited hand-selected wine, beer and soft drinks with lunch and dinner
- » Sip & Sail cocktail hour with complimentary wine, beer, spirits and soft drinks
- » Welcome Cocktail, Welcome Dinner, Captain's Cocktail and Gala Dinner
- » Wine Host, often from a renowned winery in North America
- » Live local entertainment
- » Unlimited complimentary Wi-Fi access

## COMPLIMENTARY EXCURSIONS

- » Small group guided shore excursions with a variety of choices and activity levels, including gentle and regular walking tours
- » Hiking tours

## LAND EXTENSION INCLUSIONS

- » 3 nights hotel in Lisbon at the Intercontinental Lisbon (or similar)
- » Daily breakfast
- » City tours, Pena National Palace and Tomar Castle
- » Portage service
- » Services of a professionally trained Cruise Manager throughout your river cruise and land stay
- » Transfers between hotel and ship are included with the purchase of cruise and land program; airport transfers are included with the purchase of airfare from AmaWaterways

# ENTICING DOURO

10 Nights | 3 nights Lisbon, Portugal and 7-night roundtrip Porto cruise



◆ START | # OF NIGHTS HOTEL EXTENSION    ⚓ EMBARK    ⚓ DISEMBARK

Rambling vineyards and charming native farms cling to the steep sides of the Douro River Valley, creating an incomparable backdrop to one of Europe's most unspoiled regions and to Port country—the world's oldest demarcated wine region. Sail roundtrip from Porto, the beautiful “City of Bridges;” visit Barca d'Alva, the last Portuguese village along the Douro; and marvel at Salamanca, the UNESCO-designated “Golden City.” Taste a variety of local wines from village vineyards, including Port wine, the region's sweet fortified wine, and feast on a traditional meal at a lovely quinta overlooking the Douro Valley. Along the way, uncover a land of genuine beauty and breathtaking charm, and meet warm-hearted, friendly people with welcoming open arms.

## ITINERARY HIGHLIGHTS

### QUINTA DA AVESSADA: A FAMILY-OWNED WINE ESTATE

In the heart of the UNESCO-designated Alto Douro Wine Region, the family-owned wine estate of Quinta da Avesada offers an award-winning wine experience. Guided by your animated host, you'll learn the winemaking process from planting to labeling. Afterwards, enjoy a traditional Portuguese lunch paired with Port wine and the regional treasure, Moscatel de Faveiros. In fact, it was the first farm in the region to plant the Moscatel Galego grape variety and to produce the Moscatel de Faveiros.



QUINTA DA AVESSADA, PINHÃO, PORTUGAL

### SALAMANCA: CITY OF GOLD

Known as being one of the most stunning Renaissance cities in Europe, Salamanca was first founded in the pre-ancient Rome era in roughly the 2nd or 3rd century BC. Golden sandstone buildings which seem to glow gold, orange and pink as the sun sets earned this city the nickname La Dorada, or the Golden City. Rich in culture and history, Salamanca's gorgeously preserved Old City is a UNESCO World Heritage Site. At the heart of the Golden City is one of Spain's most beautiful and celebrated plazas: the Plaza Mayor.



THE PLAZA MAYOR, SALAMANCA, SPAIN



## DAILY PROGRAM

DAY	DESTINATION	ACTIVITIES
1	Lisbon	Hotel check-in
2	Lisbon	"City of Seven Hills" tour
3	Lisbon	Royal Sintra excursion
4	Lisbon	Transfer via motorcoach to Porto Tomar Castle visit
	Porto	<b>EMBARKATION</b>
5	Porto	"City of Bridges" tour with Port wine tasting OR Porto hike with Port wine tasting
	Entre-os-Rios	Dinner at a local quinta
6	Régua	Lamego tour and Bólas de Lamego tasting OR Lamego Staircase hike OR Local quinta wine tasting
7	Barca d'Alva	Castelo Rodrigo tour with tasting of regional fare OR Castelo Rodrigo hike with tasting of regional fare
8	Barca d'Alva	Salamanca excursion with flamenco show
9	Pinhão	Quinta de Avesada lunch Palacio Anadia (Palace of the Counts) tour
10	Porto	Guimarães with wine tasting
11	Porto	<b>DISSEMBARKATION</b>

☀ Embark    ⚓ Disembark



### MEET OUR WINE HOST

**Steve Chapin**  
Owner & winemaker  
Chapin Family Vineyards, Temecula CA

Located in the prime winegrowing area of Temecula, California, the Chapin Family

Vineyards adventure started with an initial planting of five acres in 2002 with varietals of Syrah, Cabernet Sauvignon and Petite Verdot. A few years later, the vineyard was expanded into another six acre parcel with planted varietals of Voignier, Aglianico and Montepulciano. Steve says, "I want our winery friends to feel like they had a great time and felt welcomed in the quiet ambiance of the tasting room and patio area, a mini-vacation of sorts." This is why every Chapin bottle of wine reads "For the Love of Friendship."

## DATES AND PRICES (CAD)

START DATE	START CITY	EMBARK DATE	SHIP NAME	7-NIGHT CRUISE	10-NIGHT CRUISE/LAND
<b>2020</b>					
Nov 4	Lisbon	Nov 7	AmaDouro	C\$4,377	C\$5,475
Nov 7	Lisbon	Nov 10	AmaVida	C\$4,255	C\$5,353
<b>2021</b>					
Jul 14	Lisbon	Jul 17	AmaDouro	C\$5,370	C\$6,522
Jul 21	Lisbon	Jul 24	AmaDouro	C\$5,370	C\$6,522
Nov 6	Lisbon	Nov 9	AmaVida	C\$4,730	C\$5,882

**For individual hotel/land extensions, add to cruise-only price:**  
3 nights Lisbon: C\$1,152 in double; C\$1,728 in single

Cruise prices are per person in a Category E deluxe outside stateroom with window, and are inclusive of C\$231 (2020); C\$251 (2021) per person port fees. To upgrade to a higher category, add per person:

### AMADOURO

CAT.	DECK	STATEROOM	SQ. FT.	ADD'L
D	Douro	Window	161 sq. ft.	C\$383
C	Porto	French Balcony	161 sq. ft.	C\$1,279
B	Lisbon	Outside Balcony	215 sq. ft.	C\$2,047
A	Porto	Outside Balcony	215 sq. ft.	C\$2,431
S	Porto	Outside Balcony	323 sq. ft.	C\$4,607

### AMAVIDA

CAT.	DECK	STATEROOM	SQ. FT.	ADD'L
D	Douro	Window	161 sq. ft.	C\$383
B	Lisbon	Outside Balcony	215 sq. ft.	C\$2,047
A	Porto	Outside Balcony	215 sq. ft.	C\$2,431
S	Porto	Outside Balcony	323 sq. ft.	C\$4,607

**Note:** Itinerary is subject to change and can be booked as cruise only. For the most up-to-date information, please refer to the itinerary schedule provided with your final documents.

**Single Supplement Cruise:** 50% of twin price; Suite 100% of twin price.

**Airfare:** Please see page 75 for air information.



SAMPLE REGIONAL FARE, CASTELO RODRIGO, PORTUGAL



AMAVIDA CRUISING IN PORTO, PORTUGAL

# FLAVORS OF PORTUGAL & SPAIN

13 Nights | 3 nights Madrid, Spain, 7-night Vega de Terrón to Porto, Portugal cruise and 3 nights Lisbon (or reverse)

## ONBOARD CRUISE INCLUSIONS

- » 7-night river cruise in elegantly appointed accommodations
- » Fine dining with a variety of choices
- » Unlimited hand-selected wine, beer and soft drinks with lunch and dinner
- » Sip & Sail cocktail hour with complimentary wine, beer, spirits and soft drinks
- » Welcome Cocktail, Welcome Dinner, Captain's Cocktail and Gala Dinner
- » Wine Host, often from a renowned winery in North America
- » Live local entertainment
- » Unlimited complimentary Wi-Fi access

## COMPLIMENTARY EXCURSIONS

- » Small group guided shore excursions with a variety of choices and activity levels, including gentle and regular walking tours
- » Hiking tours

## LAND EXTENSION INCLUSIONS

- » 3 nights hotel in Madrid at the NH Collection Madrid Colón (or similar), including Toledo excursion
- » 3 nights hotel in Lisbon at the Hotel Sofitel Liberdade (or similar)
- » Daily breakfast
- » City tours and a variety of excursions
- » Portage service
- » Services of a professionally trained Cruise Manager throughout your river cruise and land stay
- » Transfers between hotel and ship are included with the purchase of cruise and land program; airport transfers are included with the purchase of airfare from AmaWaterways



◆ START | # OF NIGHTS HOTEL EXTENSION    ✨ EMBARK    ⚓ DISEMBARK

After visiting Spain's timeless jewels, Madrid, Toledo and Salamanca, set sail along the UNESCO-designated Douro River. Taste new wines from Old-World villages and sample the flavors of Portuguese cuisine. Explore Portugal's timeless cities, Porto, the beautiful "City of Bridges," and the seven hills of cosmopolitan Lisbon, uncovering a treasure trove of wonderful architecture and a wealth of stories about its famed explorers. Visit the seaside town of Sintra, one of the loveliest mountain villages in Portugal and a favorite summer residence of the Portuguese royal family for more than 500 years. Historic places, unspoiled beauty and distinctive wines are yours to be enjoyed as you savor the flavors of Spain and Portugal.

## ITINERARY HIGHLIGHTS

### THE ART OF FLAMENCO: THE DANCE OF SPAIN

The rhythmic stamping of the feet and soulful clapping of the hands, the expressive arc of the arm and the flick of the wrist, the emotional intensity and the fiery passion, the fans, the shawls, the flowers, the ruffles, the colors, the castanets, the music, the strum of the guitar, the heat. This is flamenco, the dance of Spain. The fluid, sensuous dance is as much a part of Spanish culture as matadors, tapas and the running of the bulls. UNESCO even declared it to be one of the Masterpieces of the Oral and Intangible Heritage of Humanity.



CLASSIC FLAMENCO DANCERS, SPAIN

### CASTELO RODRIGO: THE WHITE VILLAGE

From its lofty hilltop position, Castelo Rodrigo watches over the plateau stretching eastwards to Spain and northwards to the Douro River Valley. Castelo Rodrigo is one of Portugal's 12 historical villages and dates back to 500 BC. There are traces of Paleolithic, Megalithic, Castro and Roman cultures here, offering a true outdoor museum that conserves the history of our origins over time. Also, due to the fact that it was located on one of the paths to Santiago de Compostela, a church was built in the 11th century and later rebuilt in the 17th century, dedicated to Lady of Rocamadour.



CASTELO RODRIGO, PORTUGAL

## DAILY PROGRAM

DAY	DESTINATION	ACTIVITIES
1	Madrid	Hotel check-in
2	Madrid	City tour
3	Madrid	Toledo excursion
4	Madrid Salamanca	Transfer to Salamanca Full-day excursion Transfer to Vega de Terrón
	Vega de Terrón	<b>EMBARKATION</b>
5	Vega de Terrón	Castelo Rodrigo tour with tasting of regional fare OR Castelo Rodrigo hike with tasting of regional fare
	Pinhão	Local quinta wine tasting
6	Pinhão	Pinhão train station hike Quinta de Avededa lunch
7	Régua	Lamego tour and Bôlas tasting OR Holy Staircase hike and Bôlas tasting Palacio Anadia (Palace of the Counts) tour
8	Régua Entre-Os-Rios	Scenic cruising Dinner at local quinta
9	Entre-Os-Rios Porto	Scenic cruising "City of Bridges" tour and Port wine tasting OR Porto hike with Port wine tasting Condes de Anadia Palace
10	Porto	Guimarães excursion with wine tasting
11	Porto	<b>DISEMBARKATION</b> Motorcoach transfer to Lisbon Tomar Castle visit
	Lisbon	Hotel check-in
12	Lisbon	"City of Seven Hills" tour
13	Lisbon	Royal Sintra excursion
14	Lisbon	Return flight home

☼ Embark    ⚓ Disembark



### MEET OUR WINE HOST

**Tom Eddy**  
Owner & Winemaker, Tom Eddy Winery  
Calistoga, CA

Prior to starting the Tom Eddy label in 1991, Tom, with a degree in enology from UC Davis, was the winemaker for some of the largest and smallest wineries in California. As a recognized industry expert, and noteworthy writer about all things "wine" over the past 40 years, Tom has left a personal stamp on many winery operations in California, Washington, Oregon and around the world. Today, Tom Eddy Winery sits on 22 gorgeous acres of Napa County, 1,000 feet above the valley floor.

## DATES AND PRICES (CAD)

START DATE	START CITY	EMBARK DATE	SHIP NAME	7-NIGHT CRUISE	13-NIGHT CRUISE/LAND
<b>2020</b>					
Oct 31	Madrid	Nov 3	AmaVida	C\$4,499	C\$6,695
<b>2021</b>					
Apr 3	Madrid	Apr 6	AmaVida	C\$4,602	C\$6,906
Oct 30	Madrid	Nov 2	AmaVida	C\$4,986	C\$7,290

**For individual hotel/land extensions, add to cruise-only price:**  
3 nights Madrid: C\$1,152 in double; C\$1,728 in single  
3 nights Lisbon: C\$1,152 in double; C\$1,728 in single

Cruise prices are per person in a Category E deluxe outside stateroom with window, and are inclusive of C\$231 (2020); C\$251 (2021) per person port fees. To upgrade to a higher category, add per person:

### AMAVIDA

CAT.	DECK	STATEROOM	SQ. FT.	ADD'L
D	Douro	Window	161 sq. ft.	C\$383
B	Lisbon	Outside Balcony	215 sq. ft.	C\$2,047
A	Porto	Outside Balcony	215 sq. ft.	C\$2,431
S	Porto	Outside Balcony	323 sq. ft.	C\$4,607

**Note:** Itinerary is subject to change and can be booked as cruise only. For the most up-to-date information, please refer to the itinerary schedule provided with your final documents.

**Single Supplement Cruise:** 50% of twin price; Suite 100% of twin price.

**Airfare:** Please see page 75 for air information.



VINEYARDS ALONG THE DOURO RIVER



WINE TASTING, PINHÃO, PORTUGAL



BUDAPEST, HUNGARY

## OUR AWARD-WINNING FLEET

The sightseeing never stops on a river cruise whether on shore or on board. From fairytale-worthy castles to medieval towns and glittering cities, take in the beauty all around you—no matter where you might be on the ship. And since AmaWaterways created the innovative concept of twin-balcony staterooms—complete with a French and outside balcony—you never miss the panoramic views of the ever-changing scenery from the privacy of your beautifully appointed stateroom.

AmaWaterways' ships are designed specifically to maximize every aspect of your onboard experience with elegant accommodations, comfortable public spaces and ample amenities. Whether you are relaxing in your spacious stateroom, taking a dip in the pool or meeting fellow guests over drinks at our complimentary "Sip & Sail" cocktail hour, your floating 5-star hotel provides you with all the comforts and conveniences you need.

The ships offer a refreshing pool, sun-deck walking track, and fitness room with cardiovascular equipment and weights to help you maintain your overall fitness goals in between the guided hiking and biking excursions. You can also enjoy numerous fitness classes all led by a professionally trained Wellness Host. Of course, should you prefer a more tranquil approach to wellness, a soothing onboard massage will nourish your mind, body and soul.

No matter which AmaWaterways ship you sail on, you'll be treated to an unforgettable journey.



ENJOY A SIP & SAIL COCKTAIL HOUR

# AMAMAGNA

The revolutionary AmaMagna, twice the width of traditional river cruise ships, affords guests ultra-spacious suites and staterooms. In addition, the AmaMagna has five bars, four dining venues, a Sun Deck with a large heated swimming pool, whirlpool, sky bar, barbecue and walking track and an expansive Zen Wellness Studio with two massage rooms, along with manicure, pedicure and hair services.



Note: Elevator reaches Violin Deck, Cello Deck, Piano Deck; pop-up lift available for Sun Deck access.

## DECK PLAN

- 1 Pop-Up Sky Bar
- 2 Pool / Whirlpool
- 3 Walking Track
- 4 Al Fresco Restaurant
- 5 The Cinema
- 6 Lower Lounge
- 7 Main Lounge
- 8 Elevator
- 9 Zen Wellness Studio
- 10 Massage Rooms / Nail Salon
- 11 Main Restaurant
- 12 Reception
- 13 Jimmy's Restaurant
- 14 The Chef's Table Restaurant
- 15 Hair Salon

## TECHNICAL DATA

Built: 2019  
 Length: 443 ft.  
 Width: 72 ft.  
 Crew: 70  
 Staterooms: 98  
 Passengers: 196  
 Registry: Switzerland

<b>Owner's Suite</b>	Violin Deck Outside Balcony - 710 sq. ft.
<b>Grand Suite</b>	Violin Deck Outside Balcony - 474 sq. ft.
<b>Suite Cat. SA</b>	Violin Deck Outside Balcony - 355 sq. ft.
<b>Suite Cat. SB</b>	Cello Deck Outside Balcony - 355 sq. ft.

<b>Cat. AA</b>	Violin Deck Outside Balcony - 252 sq. ft.
<b>Cat. AB</b>	Cello Deck Outside Balcony - 252 sq. ft.
<b>Cat. D</b>	Piano Deck Fixed Window - 205 sq. ft.
<b>Cat. E</b>	Piano Deck Fixed Window - 205 sq. ft.

••••• Staterooms separated by a dotted line can become connected upon request.  
 ▲ Up to triple and quad occupancy.

### CATEGORY Owner's Suite (OS)

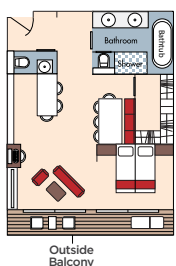

### CATEGORY Grand Suite (GS)

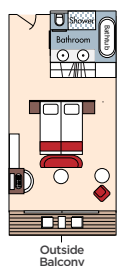

### CATEGORY Suite SA / SB

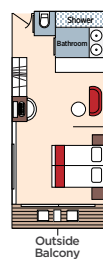

### CATEGORY AA / AB

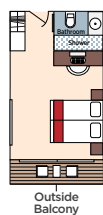

### CATEGORY D / E

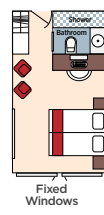

BALCONY SUITE, CATEGORY SA & SB



SPINNING WITH A VIEW



AL FRESCO DINING



TWIN-BALCONY STATEROOM, AMAKRISTINA



THE CHEF'S TABLE RESTAURANT, AMALEA



LIBRARY, AMAMORA

# AMALUCIA (NEW 2021), AMASIENA (NEW 2020), AMAMORA, AMALEA, AMAKRISTINA, AMAVIOLA, AMASTELLA

These 156-passenger ships offer spacious staterooms and suites with our exclusive twin balconies, a choice of dining venues, a heated pool with swim-up bar, fitness room, and massage and hair salon services.

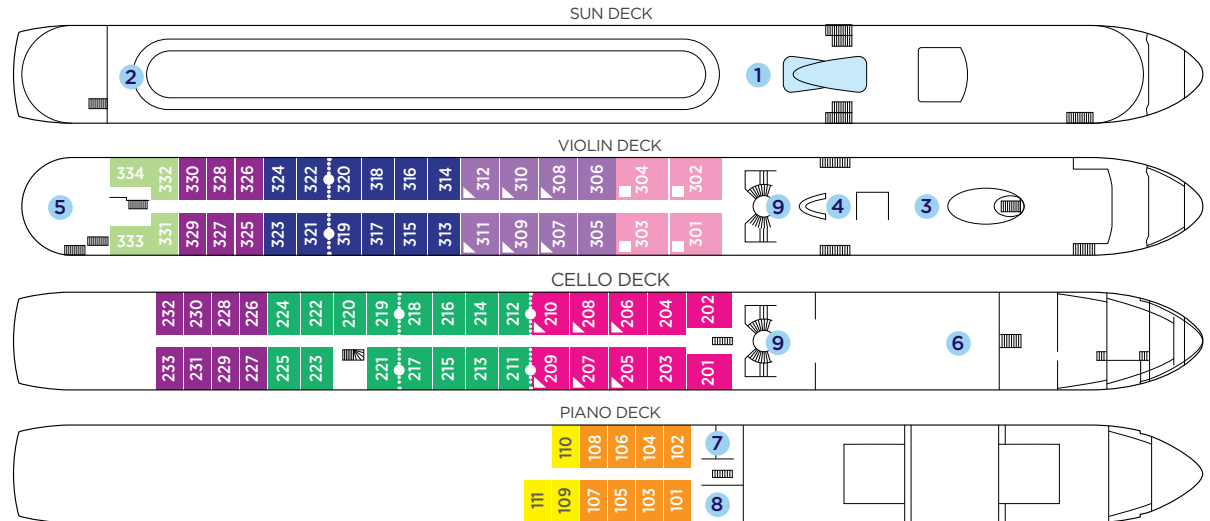

Note: Elevator on AmaKristina, AmaLea, AmaLucia, AmaMora & AmaSiena reaches the Violin, Cello and Piano Deck (does not reach the Sun Deck).  
Elevator on AmaStella & AmaViola reaches the Violin and Cello Deck (does not reach the Piano or Sun Deck).  
For more larger deck plan, please visit [AmaWaterways.ca](http://AmaWaterways.ca)

Suite	Violin Deck / French & Outside Balcony - 350 sq. ft.
Cat. AA	Violin Deck / French & Outside Balcony - 235 sq. ft.
Cat. AB	Cello Deck / French & Outside Balcony - 235 sq. ft.
Cat. BA	Violin Deck / French & Outside Balcony - 210 sq. ft.
Cat. BB	Cello Deck / French & Outside Balcony - 210 sq. ft.
Cat. CA	Violin & Cello Deck / French Balcony - 170 sq. ft.
Cat. CB	Violin Deck / French Balcony - 155 sq. ft.
Cat. D	Piano Deck / Fixed Windows - 160 sq. ft.
Cat. E	Piano Deck / Fixed Windows - 160 sq. ft.

## DECK PLAN

- 1 Heated Pool
- 2 Walking Track
- 3 Main Lounge
- 4 Reception
- 5 The Chef's Table restaurant
- 6 Main Restaurant
- 7 Massage & Hair Salon
- 8 Fitness Room
- 9 Elevator

## TECHNICAL DATA

Built: AmaLucia - 2021  
AmaSiena - 2020  
AmaMora - 2019  
AmaLea - 2018  
AmaKristina - 2017  
AmaViola - 2016  
AmaStella - 2016  
Length: 443 ft.  
Width: 38 ft.  
Crew: 51  
Staterooms: 78  
Passengers: 156  
Registry: Switzerland

••••• Staterooms separated by a dotted line can become connected upon request. ▲ Up to triple occupancy. ■ Up to quadruple occupancy.

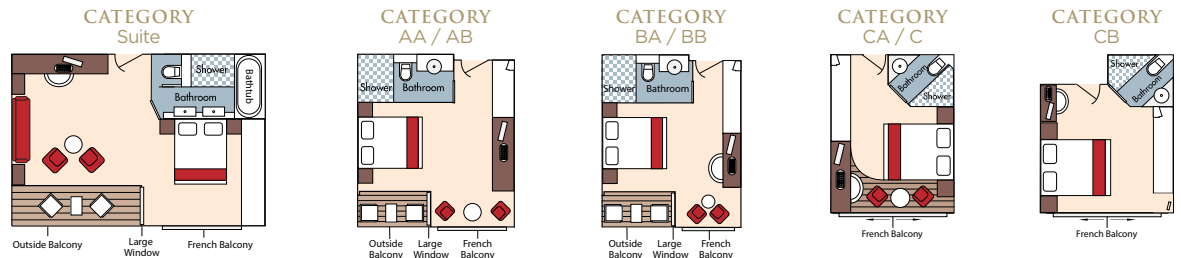

Note: For Cat. D and E staterooms, please refer to page 71 for general layouts.

# AMASERENA, AMASONATA, AMAPRIMA, AMACERTO

These ships accommodate 162 guests and feature exclusive signature twin-balcony staterooms and suites, heated swimming pool, salon and massage services, fitness room and stunning glass elevator.

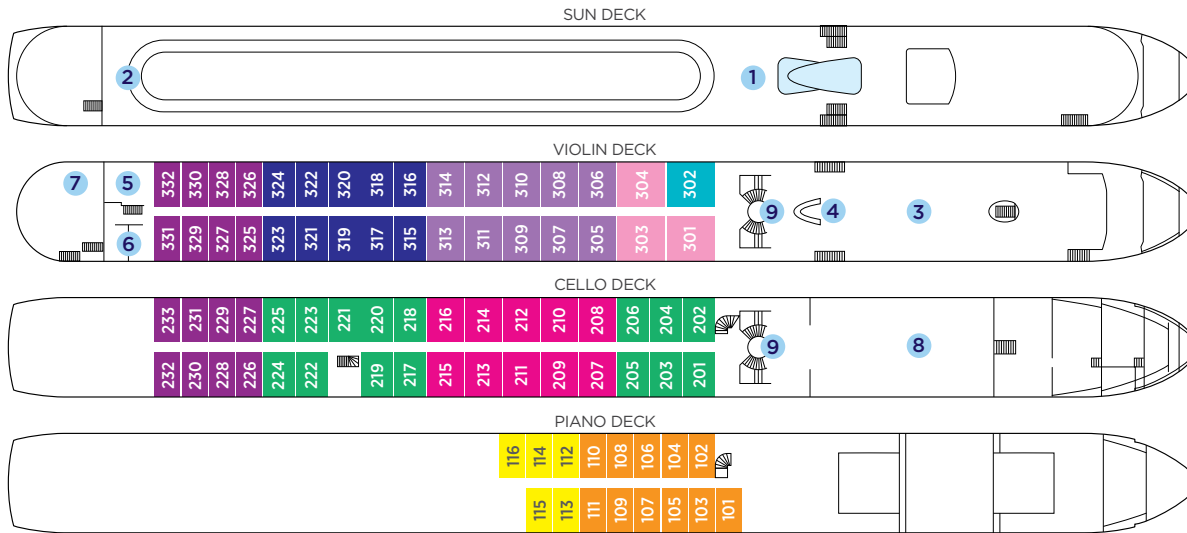

Note: Elevator reaches the Violin and Cello Deck (does not reach Piano Deck or Sun Deck).  
For a larger deck plan, please visit [AmaWaterways.ca](http://AmaWaterways.ca)

Suite	Violin Deck / French & Outside Balcony - 300 sq. ft.
Cat. AA+	Violin Deck / French & Outside Balcony - 290 sq. ft.
Cat. AA	Violin Deck / French & Outside Balcony - 235 sq. ft.
Cat. AB	Cello Deck / French & Outside Balcony - 235 sq. ft.
Cat. BA	Violin Deck / French & Outside Balcony - 210 sq. ft.
Cat. BB	Cello Deck / French & Outside Balcony - 210 sq. ft.
Cat. C	Violin & Cello Deck / French Balcony - 170 sq. ft.
Cat. D	Piano Deck / Fixed Windows - 160 sq. ft.
Cat. E	Piano Deck / Fixed Windows - 160 sq. ft.

## DECK PLAN

- 1 Heated Pool
- 2 Walking Track
- 3 Main Lounge
- 4 Reception
- 5 Fitness Room
- 6 Massage & Hair Salon
- 7 The Chef's Table restaurant
- 8 Main Restaurant
- 9 Elevator

## TECHNICAL DATA

Built: AmaSerena - 2015  
AmaSonata - 2014  
AmaPrima - 2013  
AmaCerto - 2012  
Length: 443 ft.  
Width: 38 ft.  
Crew: 51  
Staterooms: 81  
Passengers: 162  
Registry: Switzerland

Note: Stateroom 302 on AmaSerena is a Suite.  
Category AA+ is available on AmaSonata, AmaPrima and AmaCerto.

Select staterooms on board AmaSerena can become adjoining by request; ask for details.

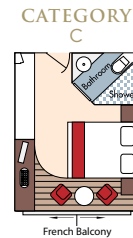
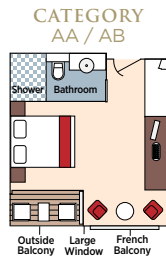
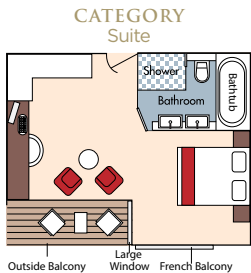



DÜRNSTEIN, AUSTRIA



TWIN-BALCONY STATEROOM, AMABELLA



MAIN LOUNGE, AMABELLA

# AMAVERDE

The 160-passenger ship features AmaWaterways' signature twin-balcony staterooms and suites, a choice of dining venues, heated pool, fitness room, and massage and hair salon services.

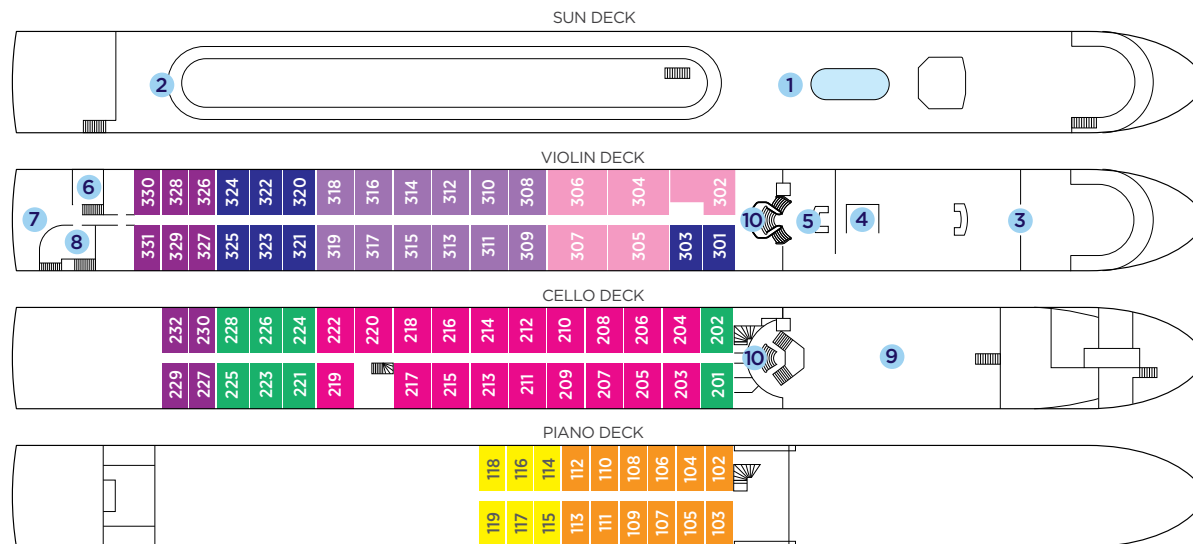

Note: Elevator reaches the Violin and Cello Deck (does not reach the Piano Deck or Sun Deck).  
For a larger deck plan, please visit [AmaWaterways.ca](http://AmaWaterways.ca)

Suite	Violin Deck / French & Outside Balcony - 350 sq. ft.
Cat. AA	Violin Deck / French & Outside Balcony - 235 sq. ft.
Cat. AB	Cello Deck / French & Outside Balcony - 235 sq. ft.
Cat. BA	Violin Deck / French & Outside Balcony - 210 sq. ft.
Cat. BB	Cello Deck / French & Outside Balcony - 210 sq. ft.
Cat. C	Violin & Cello Deck / French Balcony - 170 sq. ft.
Cat. D	Piano Deck / Fixed Windows - 160 sq. ft.
Cat. E	Piano Deck / Fixed Windows - 160 sq. ft.

## DECK PLAN

- 1 Heated Pool
- 2 Walking Track
- 3 Main Lounge
- 4 Gift Shop
- 5 Reception
- 6 Massage & Hair Salon
- 7 The Chef's Table restaurant
- 8 Fitness Room
- 9 Main Restaurant
- 10 Elevator

## TECHNICAL DATA

Built: 2011  
Length: 443 ft.  
Width: 38 ft.  
Crew: 51  
Staterooms: 80  
Passengers: 160  
Registry: Switzerland

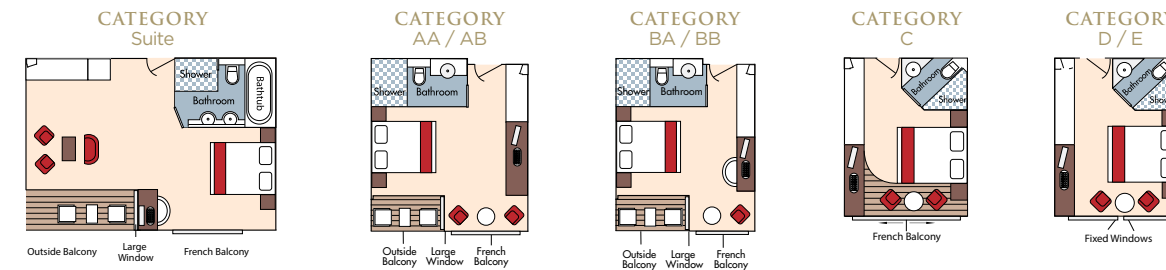



# AMALYRA, AMADOLCE, AMADANTE, AMACELLO

These ships offer spacious 170 sq. ft. to 255 sq. ft. staterooms and suites, most with French balconies. Other features include different dining venues, fitness room, massage and hair salon services, and sun-deck walking track and whirlpool.

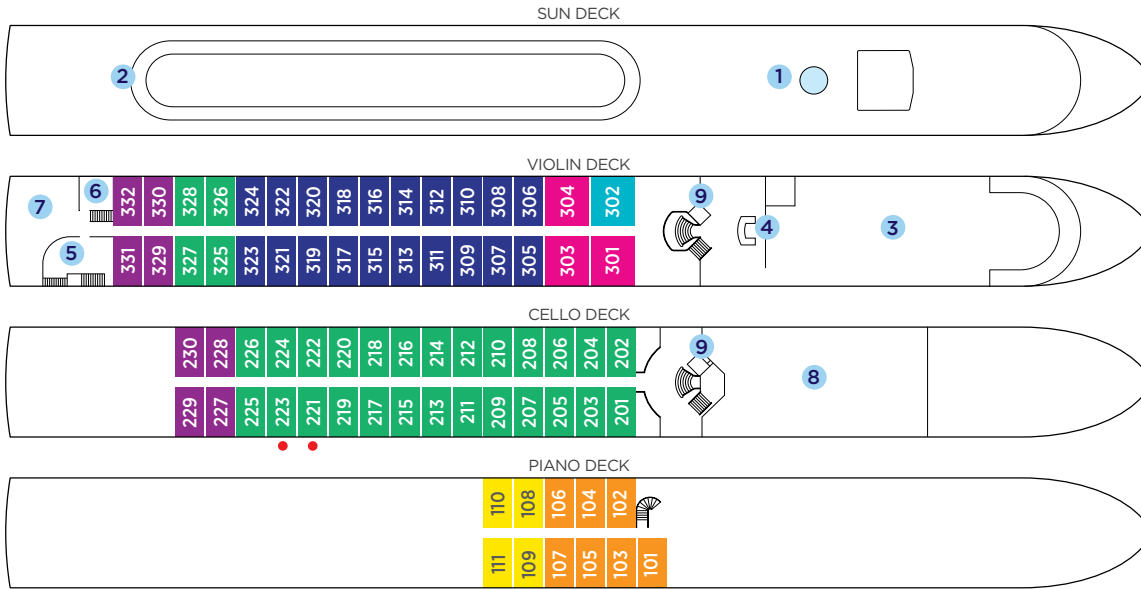

Note: Elevator reaches Main Restaurant Lobby/Main Lounge and staterooms on Violin and Cello Deck (does not reach Piano Deck or Sun Deck). For a larger deck plan, please visit [AmaWaterways.ca](http://AmaWaterways.ca)

<b>Suite</b>	Violin Deck / French Balcony - 255 sq. ft.
<b>Cat. A+</b>	Violin Deck / French Balcony - 225 sq. ft.
<b>Cat. A</b>	Violin Deck / French Balcony - 170 sq. ft.
<b>Cat. B</b>	Violin & Cello Deck / French Balcony - 170 sq. ft.
<b>Cat. C</b>	Violin & Cello Deck / French Balcony - 170 sq. ft.
<b>Cat. D</b>	Piano Deck / Fixed Windows - 170 sq. ft.
<b>Cat. E</b>	Piano Deck / Fixed Windows - 170 sq. ft.
<b>Single</b>	Cello Deck / French Balcony - 140 sq. ft.

Note: Stateroom 302 on AmaCello is a Suite.  
Cat. A+ is available on AmaLyra, AmaDolce and AmaDante.

## DECK PLAN

- Whirlpool
- Walking Track
- Main Lounge
- Reception
- Fitness Room
- Massage & Hair Salon
- The Chef's Table restaurant
- Main Restaurant
- Elevator

## TECHNICAL DATA

Built: AmaLyra - 2009  
AmaDolce - 2009  
AmaDante - 2008  
AmaCello - 2008  
Length: 360 ft.  
Width: 38 ft.  
Crew: 45  
Staterooms: 73  
Passengers: 144  
Registry: Switzerland

### CATEGORY Suite

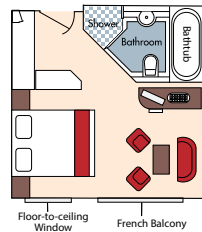

### CATEGORY A/B/C

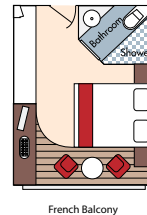

### CATEGORY D/E

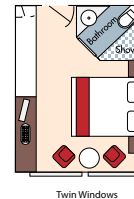

# AMADOURO

The 102-passenger AmaDouro has been specifically designed to showcase the UNESCO-designated Douro River Valley. Most staterooms feature outside balconies. Public areas include spa, fitness room, sun-deck pool and a fine dining restaurant.

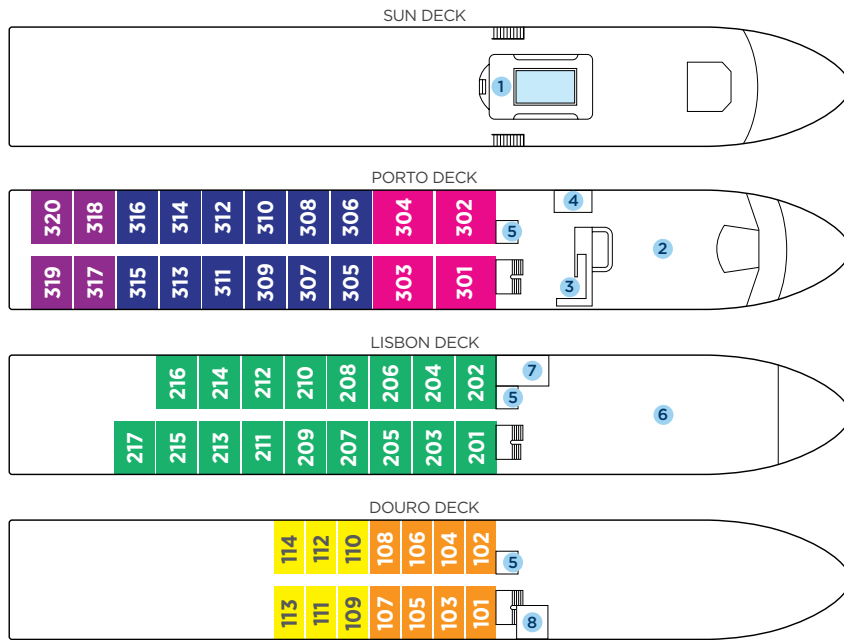

Note: Elevator reaches all three stateroom decks (does not reach Sun Deck). For larger deck plan, please visit [AmaWaterways.ca](http://AmaWaterways.ca)

## DECK PLAN

- 1 Heated pool
- 2 Main Lounge
- 3 Reception
- 4 Gift Shop
- 5 Elevator
- 6 Main Restaurant
- 7 Fitness Room
- 8 Spa

Suite	Porto Deck Outside Balcony - 323 sq. ft.
Cat. A	Porto Deck Outside Balcony - 215 sq. ft.
Cat. B	Lisbon Deck Outside Balcony - 215 sq. ft.
Cat. C	Porto Deck French Balcony - 161 sq. ft.
Cat. D	Douro Deck Panoramic Window - 161 sq. ft.
Cat. E	Douro Deck Panoramic Window - 161 sq. ft.

Note: Stateroom layouts below are not to scale.

## TECHNICAL DATA

Built: 2019  
 Length: 260 ft.  
 Width: 37 ft.  
 Crew: 38  
 Staterooms: 51  
 Passengers: 102  
 Registry: Portugal

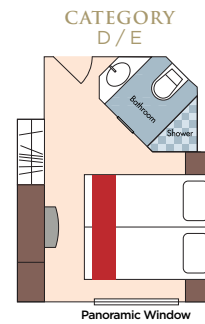
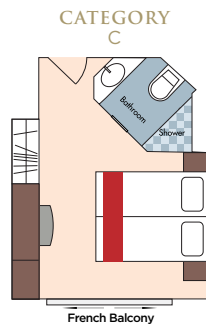
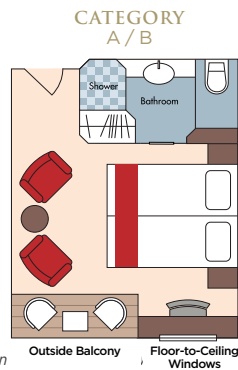
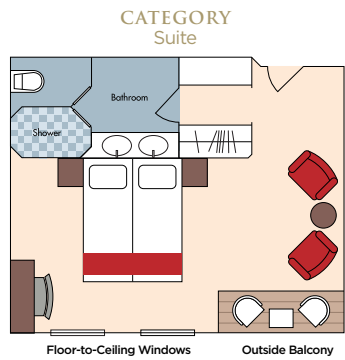

# AMAVIDA

This 102-passenger ship brings AmaWaterways' distinctive standard of excellence to the Douro River, featuring balconies in the majority of its staterooms, fine dining in the main dining room, heated swimming pool and fitness room.

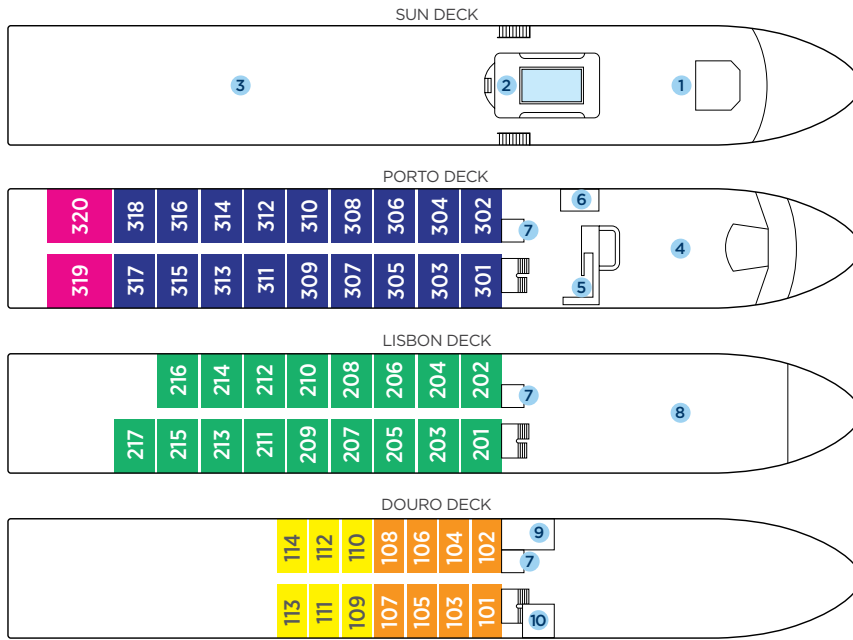

Note: Elevator reaches all three stateroom decks (does not reach Sun Deck).  
For larger deck plan, please visit [AmaWaterways.ca](http://AmaWaterways.ca)

## DECK PLAN

- 1 Navigation Bridge
- 2 Heated Pool
- 3 Sun Deck
- 4 Main Lounge
- 5 Reception
- 6 Gift Shop
- 7 Elevator
- 8 Main Restaurant
- 9 Spa
- 10 Fitness Room

Suite	Porto Deck Balcony - 323 sq. ft.
Cat. A	Porto Deck Balcony - 215 sq. ft.
Cat. B	Lisbon Deck Balcony - 215 sq. ft.
Cat. D	Douro Deck Panoramic Window - 161 sq. ft.
Cat. E	Douro Deck Panoramic Window - 161 sq. ft.

Note: Stateroom layouts below are not to scale.

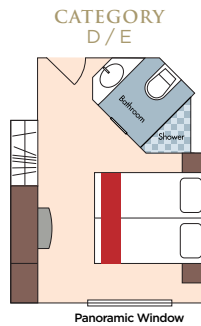
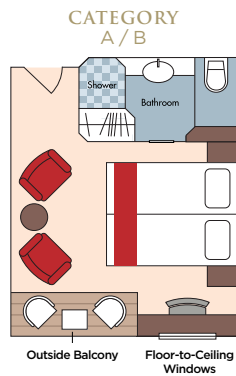
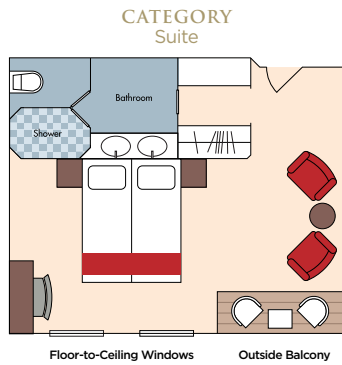

## TECHNICAL DATA

Built: 2013  
Length: 260 ft.  
Width: 37 ft.  
Crew: 30  
Staterooms: 51  
Passengers: 102  
Registry: Portugal





WACHAU VALLEY, AUSTRIA

# EUROPE HOTELS

Before beginning or ending your magnificent cruise down the rivers of Europe, why not extend your journey with pre- and post-cruise land extensions? It's easy to add these unforgettable experiences to your already value-packed AmaWaterways river cruise. With our carefully crafted pre- and post-cruise land extensions, you can spend even more time in world-class destinations—all while getting even more value out of your international airfare. We've picked hotels conveniently located near the major sites. And, with our Cruise Manager accompanying you throughout both your cruise and land program, you'll be well taken care of throughout your journey.

<b>AMSTERDAM, THE NETHERLANDS</b>	Barbizon Palace Grand Hotel Krasnapolsky
<b>BARCELONA, SPAIN</b>	Barcelona Renaissance
<b>BASEL, SWITZERLAND</b>	Grand Hotel Les Trois Rois
<b>BILBAO, SPAIN</b>	NH Collection Ría de Bilbao
<b>BORDEAUX, FRANCE</b>	InterContinental Bordeaux Le Grand Hôtel
<b>BRAȘOV, ROMANIA</b>	Kronwell Brașov Hotel
<b>BUCHAREST, ROMANIA</b>	Radisson Blu Hotel
<b>BUDAPEST, HUNGARY</b>	Sofitel Budapest Chain Bridge Upgrade to the Four Seasons available; ask for details
<b>ISTANBUL, TURKEY</b>	Hotels may vary depending on departure date
<b>LISBON, PORTUGAL</b>	InterContinental Lisbon OR Sofitel Lisbon
<b>LOIRE VALLEY, FRANCE</b>	Hotels may vary depending on departure date
<b>LUCERNE, SWITZERLAND</b>	Hotel Schweizerhof Luzern OR Radisson Blu Hotel
<b>LYON, FRANCE</b>	Hotel Cour des Loges
<b>MADRID, SPAIN</b>	The Westin Palace Madrid
<b>MUNICH, GERMANY</b>	Hotel Bayerischer Hof
<b>NICE, FRANCE</b>	Hotels may vary depending on departure date
<b>NUREMBERG, GERMANY</b>	Le Méridien Grand Hotel Nuremberg
<b>PARIS, FRANCE</b>	Renaissance Paris Le Parc Trocadero Hotel OR Renaissance Paris Arc de Triomphe Hotel
<b>PORTO, PORTUGAL</b>	The Yeatman Hotel
<b>PRAGUE, CZECH REPUBLIC</b>	Marriott Prague OR Hilton Prague Old Town Upgrade to the Four Seasons available; ask for details
<b>SAN SEBASTIÁN, SPAIN</b>	NH Collection San Sebastián Aránzazu
<b>VIENNA, AUSTRIA</b>	InterContinental Vienna
<b>ZURICH, SWITZERLAND</b>	Hotel Schweizerhof Zurich OR Zurich Marriott Hotel OR Zurich Steigenberger

*Note: Hotels are subject to change.*

# AIRLINE INFORMATION

In conjunction with all of our river cruise and land programs, AmaWaterways offers special airfare rates from many major gateways in the United States and Canada. These special airfare rates are using the world's greatest airlines! An example list of gateway cities is shown below. Please call for complete details and availability.

<b>US CITIES</b>	<b>US CITIES</b>	<b>US CITIES</b>
Albany, NY	Des Moines, IA	Philadelphia, PA
Albuquerque, NM	Detroit, MI	Phoenix, AZ
Anchorage, AK	Dover, DE	Pittsburgh, PA
Atlanta, GA	Ft. Lauderdale, FL	Portland, OR
Austin, TX	Hartford, CT	Providence, RI
Baltimore, MD	Honolulu, HI	Sacramento, CA
Billings, MT	Houston, TX	Salt Lake City, UT
Birmingham, AL	Indianapolis, IN	San Antonio, TX
Bismark, ND	Kansas City, MO	San Diego, CA
Boise, ID	Las Vegas, NV	San Francisco, CA
Boston, MA	Lincoln, NE	Seattle, WA
Buffalo, NY	Little Rock, AR	St. Louis, MO
Burlington, VT	Los Angeles, CA	Tampa, FL
Charleston, WV	Louisville, KY	Tucson, AZ
Charlotte, NC	Memphis, TN	Washington, DC (IAD)
Cheyenne, WY	Miami, FL	
Chicago, IL	Milwaukee, WI	<b>CANADA</b>
Cincinnati, OH	Minneapolis, MN	Calgary, AB
Cleveland, OH	Nashville, TN	Edmonton, AB
Columbia, SC	New Orleans, LA	Halifax, NS
Columbus, OH	Norfolk, VI	Montreal, QC
Dallas, TX	Oklahoma City, OK	Ottawa, ON
Denver, CO	Orlando, FL	Toronto, ON
		Vancouver, BC



# TERMS & CONDITIONS

**Parties:** In these terms and conditions, “you” or “passenger” or “participant” refers to the person booking, purchasing or traveling on the cruise, and to individuals traveling as part of that person’s reservation. “We” or “us” refers to AmaWaterways, LLC, a California Limited Liability Company (“AMA”), which acts solely as a sales and marketing agent for the ship’s owner, operator and/or charterer (“Carrier”) and providers of other forms of transportation, lodging, tours or travel services (“Suppliers”). The Carrier offers the travel and enters into these terms and conditions with you pursuant to arrangements made with AMA. The term “Carrier” means the owner, operator and/or charterer of the vessel as set forth under “Carrier Information” below.

**LIABILITY DISCLAIMER:** We arrange with others for the services described in these Terms, your confirmation and/or our brochures. Carriers and Suppliers are independent third parties which are separate entities and are deemed not to be our principals, agents, employees or partners. **WE ACT SOLELY AS A SALES AND MARKETING AGENT FOR THE CARRIERS AND SUPPLIERS AND DO NOT OWN OR OPERATE ANY SHIP OR OTHER MODE OF TRANSPORTATION, HOTEL OR ACCOMMODATION. ACCORDINGLY, WE DISCLAIM RESPONSIBILITY AND LIABILITY FOR, AND PARTICIPANT WAIVES, RELEASES AND ACKNOWLEDGES THAT THERE SHALL NOT BE ANY CLAIM OR RECOURSE AGAINST US FOR OR AS A CONSEQUENCE OF: BREACH OF DUTY, BREACH OF CONTRACT, NEGLIGENCE OR WILLFUL OR INTENTIONAL ACT, FAILURE TO ACT OR OMISSION BY ANY CARRIER OR SUPPLIER.** Carrier, Supplier and participant obligations and liabilities are subject in each case to terms and conditions of the Passenger Ticket Contract and each Supplier’s contract, and any and all laws, regulations and international conventions that apply under those contracts, including, but not limited to choice of law, jurisdiction for disputes, limitations of liability, and time limitations for claims and suits.

**PARTICIPANT AGREES THAT WE SHALL NOT BE LIABLE FOR ANY DAMAGE, LOSS (INCLUDING PERSONAL INJURY, DEATH, AND LOSS OF OR DAMAGE TO PROPERTY) OR EXPENSE OCCASIONED BY ANY ACT OR OMISSION OF ANY CARRIER OR SUPPLIER, OR ANY PROVIDER OF A TRAVEL PROTECTION PLAN, OR INSURER, OR OF ANY OTHER PERSON.** If the services of a Carrier or Supplier cannot be delivered or there are changes in any planned service for any reason beyond our control, we will make an effort to arrange similar services. Any resulting additional expenses will be participant’s responsibility. UNDER NO CIRCUMSTANCES SHALL WE BE LIABLE FOR CONSEQUENTIAL, EXEMPLARY OR PUNITIVE DAMAGES ARISING FROM OR RELATING TO THESE TERMS, THE PASSENGER TICKET CONTRACT, THE CRUISE OR ANY RELATED TRAVEL OR ACTIVITIES, AND OUR LIABILITY, IF ANY, SHALL IN NO EVENT EXCEED THE AMOUNT PAID TO US FOR THE TRAVEL.

**PASSENGER TICKET CONTRACT:** ALL SHIP TRANSPORT IS PROVIDED ACCORDING TO THE TERMS AND CONDITIONS OF THE PASSENGER TICKET CONTRACT, WHICH IS SENT AT THE TIME OF BOOKING, IS INCLUDED IN THE FINAL DOCUMENTATION SENT PRIOR TO THE CRUISE AND IS AVAILABLE FOR REVIEW AT WWW.AMAWATERWAYS.CA. THE PASSENGER TICKET CONTRACT ESTABLISHES LIMITS OF LIABILITY, LIMITS ON CLAIMS, AND TIME LIMITS FOR MAKING CLAIMS, AS WELL AS OTHER RESTRICTIONS, LIMITS AND DISCLAIMERS OF CARRIER’S LIABILITY FOR YOUR DEATH, ILLNESS, INJURY, OR DAMAGE CLAIMS RELATING TO BAGGAGE OR PERSONAL PROPERTY. IT IS GOVERNED BY SWISS LAW AND INCORPORATES PROVISIONS AND LIMITATIONS UNDER THE ATHENS CONVENTION RELATING TO THE CARRIAGE OF PASSENGERS AND THEIR LUGGAGE BY SEA, 1974, AND THE PROTOCOL TO THE CONVENTION RELATING TO THE CARRIAGE OF PASSENGERS AND THEIR LUGGAGE BY SEA, 1976, THE INTERNATIONAL CONVENTION ON LIMITATION

OF LIABILITY FOR MARITIME CLAIMS, 1976, AND THE STRASBOURG CONVENTION ON THE LIMITATION OF LIABILITY OF OWNERS OF INLAND NAVIGATION VESSELS, 1988. VENUE FOR LITIGATION OF ANY DISPUTES UNDER THE PASSENGER TICKET CONTRACT IS EXCLUSIVELY IN THE COURTS OF BASEL, SWITZERLAND.

**CLASS ACTION WAIVER:** THESE TERMS AND THE PASSENGER TICKET CONTRACT PROVIDE FOR THE EXCLUSIVE RESOLUTION OF DISPUTES THROUGH INDIVIDUAL LEGAL ACTION ON YOUR OWN BEHALF INSTEAD OF THROUGH ANY CLASS OR REPRESENTATIVE ACTION. EVEN IF THE APPLICABLE LAW PROVIDES OTHERWISE, YOU AGREE THAT ANY LAWSUIT AGAINST US OR THE CARRIER WHATSOEVER SHALL BE LITIGATED BY YOU INDIVIDUALLY AND NOT AS A MEMBER OF ANY CLASS OR AS PART OF A CLASS OR REPRESENTATIVE ACTION, AND YOU EXPRESSLY AGREE TO WAIVE ANY LAW ENTITLING YOU TO PARTICIPATE IN A CLASS ACTION.

**Carrier Information:** For vessels flying the Swiss flag, the Carrier is AmaWaterways GmbH, an entity organized under the laws of Switzerland. For vessels in Portugal, the Carrier is DouroAzul, Sociedade Maritimo Turistica S.A, an entity organized under the laws of Portugal. For the vessel in Vietnam, the Carrier is Indochina Waterways, an entity organized under the laws of Vietnam. For the vessel in Namibia, the Carrier is Zambezi Queen Holidays (PTY) Ltd, an entity organized under the laws of Namibia. For a complete and up-to-date listing of the registry and Carrier for each vessel, visit [www.AmaWaterways.cz/Carrier-Information](http://www.AmaWaterways.cz/Carrier-Information).

**Deposit and Final Payment:** To confirm a cruise or cruise & land reservation, we require a deposit of C\$500 per person for Europe and Asia itineraries and C\$3,000 per person for Africa itineraries on or before the deposit due date indicated on the confirmation. Transoceanic airline flights and packages require an additional deposit of C\$450 per person for economy class or C\$750 per person for business/first class flights. Certain airline tickets require non-refundable, full payment at the time of reservation. Hotel Extra Nights require a non-refundable deposit of C\$50 per cabin at the time of confirmation of the hotel availability. Final payment is due no later than 90 days before the travel start date.

**Cancellation Charges:** In the unfortunate event a participant must cancel travel, notice must be made to AmaWaterways by contacting reservations at (888) 626-1438 during normal hours. The effective date of the cancellation is the date we receive the written cancellation notice. A change in sailing date, name changes, the substitution of a participant or a reduction in the number of guests in a stateroom are treated as a cancellation in that all applicable cancellation charges apply. Cancellation charges for bookings within charter and part-charter agreements are as per the charter contract. All other cancellation charges are per-person, based on the cancellation date, as seen in the chart below.

You acknowledge that your cancellation will cause us and the Carrier difficulty in selling a replacement cruise or cruise & land reservation and thus the cancellation fees described below apply regardless of whether your cruise or cruise & land reservation is resold.

You agree that any losses sustained by us and/or the Carrier in the event of cancellation would be very difficult or impossible to quantify, and the cancellation fees are fair and reasonable as liquidated damages. Please contact your personal physician or local health department prior to travel for further detailed information and recommended precautionary measures.

**Pricing:** All prices are in Canadian dollars. In the event that a cruise fare listed, quoted or advertised through any website, printed collateral, reservations person, travel advisor or any other source is booked, but is incorrect due to an electronic error, typographical error, human error or any other error causing the fare to be listed, quoted or advertised for an amount not intended by AmaWaterways, AmaWaterways reserves the right to correct the erroneous fare by requesting the passenger to pay the correct fare intended, or by canceling the cruise. Airfares, air taxes and air surcharges quoted on your invoice or by a reservation agent are only guaranteed once airfare deposit or full payment is received by AmaWaterways. AmaWaterways reserves the right to increase prices without notice.

**Prices Do Not Include:** Published prices do not include airfare, vessel fuel surcharges, passport and visa fees, baggage fees, port charges and fees, travel protection, vaccinations, laundry, additional food and beverages, optional excursions, gratuities or other items or services of a personal nature.

**Passport and Visas:** A valid passport is required for each participant. Passports must be valid for at least six (6) months after the scheduled return date to your home country. For travel to Asia, we require a copy of your valid passport prior to or at final payment. If not received at this time, embarkation may be denied, and cancellation penalties will apply. Guests on the Vietnam/Cambodia Cruise & Land program must obtain a Multiple Entry Visa for Vietnam, as they will have two different points of entry into Vietnam, and a Single Entry Visa for Cambodia. Guests on the cruise only Vietnam/Cambodia itinerary will require a Single Entry visa for Vietnam and Cambodia. For travel to Africa, a valid passport with 8 open/non-stamped pages is required. At publication time, a visa is required for a US citizen to travel to Vietnam, Cambodia, Rwanda, Tanzania and Zimbabwe (as well as numerous other countries). Non-US citizens must consult the appropriate consulates regarding visa and other document requirements. Obtaining required visas and any other required travel documentation, and assuring these are complete and correct in all ways, is the sole responsibility of each participant. We are not in a position to obtain or verify the accuracy or completeness of any participant’s visa or other required documentation and shall not be responsible or liable for delay or missed portion of any part of the itinerary or other problems resulting from the participant lacking the appropriate travel documentation.

**Travel Documents:** Only after receipt of full payment, final travel documents (including airline confirmation information, if applicable) will be sent by regular ground delivery (US & Canada), approximately 3-4 weeks prior to departure. (Delay in final payment will delay delivery of travel documents.) Expedited delivery may be possible for an additional charge.

## CANCELLATION CHARGES

DAYS BEFORE DEPARTURE	CRUISE & LAND CANCELLATION CHARGE	AIRFARE CANCELLATION CHARGE (ECONOMY CONTRACT FARES)	AIRFARE CANCELLATION CHARGE (BUSINESS/FIRST CLASS CONTRACT FARES)	OTHER CHARGES (EXCEPT INSURANCE)
More than 121 days prior to departure	C\$250 (Europe & Asia) C\$1,500 (Africa)	C\$450 penalty*	C\$750 penalty*	—
120-90 days prior to departure	C\$500 (Europe & Asia) C\$3,000 (Africa)	C\$450 penalty*	C\$750 penalty*	—
89-60 days prior to departure	35% of cruise and land price	C\$450 penalty*	C\$750 penalty*	35% of all charges
59-30 days prior to departure	50% of cruise and land price	C\$450 penalty*	C\$750 penalty*	50% of all charges
29-7 days prior to departure	80% of cruise and land price	C\$450 penalty*	C\$750 penalty*	80% of all charges
6 days prior to departure	100% of cruise and land price	C\$450 penalty*	C\$750 penalty*	100% of all charges
Inside of 24 hours	100% of cruise and land price	100% penalty*	100% penalty*	100% of all charges

\* Certain airline tickets, including all intra-Asia and Intra-Africa Flights within 90 days of departure and published price tickets, are 100% non-refundable.

Except as otherwise provided in your Passenger Ticket Contract, after travel begins, there is no refund for unused services, or unused portions of cruise, cruise/tour or airfare.

## FLIGHTS & AIRPORT TRANSFERS

**Flight Schedules & Airfares:** AmaWaterways offers special airfares based on the flight and seat availability of contracted carriers. We are able to accept a traveler's choice of preferred air carrier, flight schedule, and some deviations so long as the requests are made at the time of booking the airline reservation. To hold/confirm an airline reservation, the airlines require your full legal name as it appears on your passport. For contract airline fares a deposit of C\$450 per person (economy class tickets) or C\$750 per person (business/first-class tickets) is required to secure the flight schedule and quoted price. Published airfare prices require full payment at the time of reservation. Once the airfare deposit or full payment is received your airline tickets will be issued and any changes will be subject to penalty if not cancelled within 24 hours of ticketing. Should the name on your airline reservation not match your passport exactly, your airline reservation will have to be cancelled, full penalties will be assessed, and your reservation will have to be recreated subject to market pricing at the time of the new reservation.

**Air tickets are Economy class.** Upgrading to Premium Economy, Business or First Class is possible for an additional charge pursuant to the terms and conditions of the relevant airline(s). AmaWaterways guarantees upgrades for long-haul flights, but not U.S. Domestic flights, intra-Europe, intra-Asia and intra-Africa flights. Upgrades may not be possible when an air carrier changes the schedule, aircraft type, experiences a strike, overbooking or flight interruption of any kind. Air carriers reserve the right to do all the above. In such cases, all claims for airfare adjustment must be requested directly to the air carrier.

Air carriers require the passenger name to appear on the airline ticket exactly it appears on the passport. If it does not match exactly, AmaWaterways shall not be responsible or liable for the consequences which could include re-issue fees or denial of boarding. AmaWaterways shall not be responsible or liable for costs resulting from airline schedule changes, lost air ticket, delay, disruption or cancelled flight, lost or damaged baggage, missed connections, downgrades, denied boarding or voluntarily buying replacement tickets without the express consent of the air carrier. In any of these instances, claim must be made directly with the air carrier.

**Changes:** Airline tickets issued by AmaWaterways have restrictions and cannot be reissued, transferred, or exchanged. Any changes whatsoever made to an airline ticket will incur a minimum C\$450 per ticket change fee for Economy (C\$750 for Business), plus any additional increase in the cost of the airfare. A change or refund request for tickets purchased through AmaWaterways must be made through AmaWaterways, but may not be possible. Once a trip commences, only the date of the return flight ticket can be modified for C\$450 per ticket change fee for Economy (C\$750 per ticket for Business). Other changes may require purchase of a new ticket. The original return air ticket has no residual value.

**Limitation on Special Requests & Frequent Flyer Numbers:** AmaWaterways will try to relay requests

for special meals, adding frequent flyer numbers or for seat assignments, etc. However, confirmation of any request rests solely with the airline and the passenger or travel advisor must always confirm directly with the airline. It is recommended that each passenger provide their frequent flyer number to the airline at the time of check-in. Please note that airline tickets issued by AmaWaterways have restrictions that may not allow credit in part or whole for frequent flyer miles. Checking with the air carrier is the responsibility of the passenger.

**Baggage:** Checked and carry-on baggage are subject to restrictions that usually involve weight, size and/or number of pieces. Please check with the respective airline regarding baggage policies. There are strict luggage restrictions for our programs in Africa; please ask for details. We shall not be responsible or liable for costs or consequences for exceeding the airline's baggage restrictions, or for loss, theft, damage or delay to passenger's baggage.

**Airport Transfers:** Guests purchasing transoceanic airfare through AmaWaterways may qualify for complimentary group airport transfers for a scheduled arrival between the airport and the ship or hotel, and on a scheduled departure between the hotel or the ship and airport. If airport transfers are not reflected on your confirmation, AmaWaterways will not be responsible for providing airport transfer service. Please note: our group airport transfer service may involve some waiting time. All guests making their own airfare arrangements are responsible for arranging their transportation to/from the airport. Individual airport transfers can be purchased for those guests who are scheduled to arrive/depart on our itinerary dates, please ask for details.

**Changes in Cruise and Cruise & Land Itineraries:** Carrier seeks to provide services as published or stated in the final documents. But deviations to planned cruise, cruise & land itinerary or any other aspects of the travel may occur. If conditions make cruise routes unsafe for navigation or in other respects, or raise sufficient doubt about safety, Carrier reserves the right to modify or provide alternate services. These may include, but are not limited to, providing accommodation on the docked ship and/or substituting ground arrangements. An effort will be made to try to arrange elements of the cruise and cruise tour similar to those originally planned, but the level of similarity may vary. Except as otherwise provided in your Passenger Ticket Contract, such changes will not entitle you to any credit or a refund. Cruise, cruise & land routes, and all other aspects of the cruise and travel are subject to change with or without notice.

**Hotel Accommodations:** We will seek to use hotels listed (if any) on your confirmation. Changes may be necessary; therefore, use of such hotels is not assured. An effort will be made to substitute similar hotels, but the level of similarity may vary. Standard policy for hotels is to have rooms available for check-in no earlier than 3:00 p.m. Subject to the discretion of the hotel, triple-occupancy hotel accommodations may involve the use of hotel rooms with just two beds. Only those guests who have elected to take our Cruise & Land program on the brochure itinerary dates will receive transfers between the hotel(s) and the ship.

**Cancellation by Carrier:** Carrier reserves the right to cancel, change or postpone any cruise departure date and itinerary. In the event of a complete cancellation of a departure by Carrier, we will refund monies paid for the cruise or cruise & land package to those participants who have not previously cancelled. See Passenger Ticket Contract for further details.

**Personal Changes:** Except as otherwise provided in the Passenger Ticket Contract, participant's deviation from the published itinerary for any reason will not entitle participant to any reduction in charge. Participant will bear a full charge for any unused services.

**Child Policy:** All guests under the age of 18 are to be in a cabin with an adult, and must remain supervised at all times, and their safety is the responsibility of the accompanying adult(s). Children between the ages of 4-10 at the time of embarkation may share a cabin with 2 adults provided the child is able to share the bed with the adults - no additional bed will be provided. Please be aware that balcony cabins of any kind may be unsafe for small children if left unsupervised. Children 4-7 years old are not recommended on any program and on our Africa program, due to safety precautions, here is a minimum age limit of 12 years old, unless otherwise agreed upon by AmaWaterways. AmaWaterways does not provide child-specific programs or child-minding facilities.

**Disabled Participants:** Handicapped facilities are not available on board or in many places visited on the cruises and cruise tours we offer. If you (participant) have a disability and reasonable accommodation may enable you to use the services, please let us know how you believe we can help. Participant are requested to inform us in writing, at or immediately after making the reservation, but in any event as early as possible, of any mobility impairment or other condition, whether physical, emotional or mental, which may require accommodation or use of an assistive device during the travel. A reasonable effort will be made to accommodate special needs, but we are not responsible for denial of service by Carriers, hotels, or other independent Suppliers. A participant, who, due to impairment, is not self-sufficient, may need to travel with a companion who shall take responsibility for assistance needed during travel and in case of emergency. An individual with a disability that would result in a direct threat to the health and safety of others or to that individual may be excluded, if it is determined there is a significant risk that cannot be eliminated or reduced to an acceptable level by reasonable accommodations, policies, practices, procedures assistive devices or services. If participant fails to timely inform us of any impairment or condition and/or their participation poses a safety risk to participant or direct health or safety threat to others, participant may be excluded from parts or all of the travel. We shall have no liability to participant relating to any condition, treatment, failure to inform us of an impairment, or resulting exclusion.

**Pregnancy:** Due to medical safety guidelines, we are unable to accommodate passengers who will enter their 24th week of pregnancy by the time of the cruise.

**Medical:** Medical doctors are not available on any vessel. If medical services are required, efforts to

contact local medical providers will be made. A participant requiring such assistance is solely responsible for all related charges. We will not be responsible or liable for sufficiency of our efforts to reach medical providers, unavailability, delay, quality or other aspect of any such services. Participant is encouraged at time of booking and well before departure, to review participant's health and medical conditions and insurance and consult participant's health care and insurance providers regarding needs and scope of coverage for any incident or need that may occur during travel, and to obtain supplemental health and medical insurance for the travel, as needed.

**Inoculations and Medical Preparation:** All passengers traveling on certain Africa itineraries will require Yellow Fever vaccination. AmaWaterways strongly recommends that all passengers take malaria pills for travel to Africa. Please contact your personal physician or local health department prior to travel for further detailed information and recommended precautionary measures.

**Smoking:** Smoking is only permitted on the ship's Sun Deck in the designated smoking area.

**Diet:** Special dietary requests must be provided to us at time of reservation. An effort will be made to meet the request, but we cannot assure the request can be accommodated.

**California Seller of Travel Law:** We are registered with the California Attorney General, California Seller of Travel Program as AmaWaterways LLC, registration number CST 2065452-20. Registration as a seller of travel does not constitute approval by the State of California. This transaction is covered by the California Travel Consumer Restitution Fund (TCRF) if we were registered and participating in TCRF at the time of sale and you are located in California at the time of payment.

**United States Tour Operators Association \$1 Million Travelers Assistance Program** AmaWaterways, as an Active Member of USTOA, is required to post \$1 Million with USTOA to be used to reimburse, in accordance with the terms and conditions of the USTOA \$1 Million Travelers Assistance Program, the advance payments of AmaWaterways customers in the unlikely event of (AmaWaterways) bankruptcy, insolvency or cessation of business. Further, you should understand that the \$1 Million posted by AmaWaterways may be sufficient to provide only a partial recovery of the advance payments received by AmaWaterways. More details of the USTOA Travelers Assistance Program may be obtained by writing to USTOA at 345 Seventh Avenue, Suite 1801, New York, New York 10001, or by email to [information@ustoa.com](mailto:information@ustoa.com) or by visiting their website at [www.USTOA.com](http://www.USTOA.com).

**By confirming the reservation with payment, the guest/travel advisor acknowledges that they are aware of and will comply with these Terms. For the most current version of the General Information and Terms, which will supersede the Terms and Conditions published in any of our brochures in the event of a conflict and any prior oral, implied, written or other representation or agreement between you and us, please visit [AmaWaterways.ca](http://AmaWaterways.ca).**



4500 PARK GRANADA  
CALABASAS, CA 91302

Contact your preferred travel advisor, call  
**1.888.626.1438** or visit **AMAWATERWAYS.CA**

Connect with us on



AMAWATERWAYS™

EUROPE, ASIA AND AFRICA

AMAWATERWAYS™

AFRICA SAFARIS & WILDLIFE CRUISE

AMAWATERWAYS™

VIETNAM, CAMBODIA & THE RICHES OF THE MEKONG

